Sons of the Revolution

in the

Commonwealth of Massachusetts

1916

Gc
973.3406
S7m2r
1916
1148433

GENEALOGY COLLECTION

ALLEN COUNTY PUBLIC LIBRARY
3 1833 01076 2083

Digitized by the Internet Archive
in 2012

http://archive.org/details/registerofmember1916sons

MAJOR-GENERAL HENRY KNOX

After the original portrait by Gilbert Stuart

REGISTER OF THE SOCIETY OF THE SONS OF THE REVOLUTION IN THE COMMONWEALTH OF MASSACHUSETTS

PRINTED IN COMMEMORATION
OF THE
TWENTY-FIFTH ANNIVERSARY OF THE SOCIETY
1891-1916

Committee on Publication

WALTER GILMAN PAGE
HERBERT MESSINGER LELAND
JOHN HENRY WESTFALL

PREFACE

1148433

1891–1916

ON Oct. 1, 1891, a small group of men met in Faneuil Hall and organized in due form our Massachusetts Society of Sons of the Revolution. Oct. 1, 1916, will complete a quarter of a century of existence, and it is desirable and proper that some brief account should be rendered of our stewardship as to the special functions for which the Society was formed:

"To inspire the members with the patriotic spirit of their forefathers, and to promote the feeling of friendship among them" — so states the Constitution of our General Society; and it may be said with truth that we, as a Society, have kept the faith, been true to our purposes, and within the somewhat restricted area of our field of service have utilized all the opportunities presented.

Fortunate indeed was the Society, at its inception, to have as President a man with the ideals possessed by our first leader, William Leverett Chase. Within a month of the time the Society was granted a charter Colonel Chase had given the inspiration and the means to make a dignified beginning. Since then the policy of the Society has ever been the same.

A body of men linked in an association, the right to membership being limited and that due to the accident of birth, cannot exist in a true democracy with any special reason unless such an association makes its purpose felt as a power for good. In the true sense we

honor deeds not men — our various memorials preserve for the future the high ideals of the time we seek to commemorate; and are we not by natural right, tradition, and inheritance an association to keep alive, to keep in view the principles for which our forefathers fought — principles, ideals, ever young and more vital to-day than ever? We surely have our place in the sun, and for twenty-five years the Society has responded to every call which came within its proper field of service. The spirit of fellowship has been one of the happiest features of our annual meetings. To be present at one of these meetings is to feel a sense of family reunion — a good spirit of harmony of thought, a sort of brotherhood; and so it has ever been and so may it always be, for that is what we are, a band of brothers, gazing back for a moment across the years and clasping hands with a glorious past which gave into our keeping so glorious a heritage. Governor Greenhalge said to us at one of the annual meetings: "Gentlemen, I look upon you as the Household Brigade of America"; and is it not true that we have inherited what those have learned who have come to us from other lands, the meaning of the immortal words, "the right to life, liberty, and the pursuit of happiness"?

CONTENTS

	PAGE
Certificate of Incorporation	9
Initial Meeting	11
Meetings of the Society	13
Public Works	16
Tablets Erected	18
Officers of the General Society	19
Officers of the Massachusetts Society	21
Past Officers of the Massachusetts Society	23
Constitution of the General Society	27
By-Laws of the Massachusetts Society	34
Charter Members	48
Roll of Membership with Ancestral Records	49
Ancestral Records of Past Members	141
Admitted and died since 1909 Register.	
Ancestral Records of Past Members	143
Admitted and transferred since 1909 Register.	
Ancestral Records of Past Members	144
Admitted and resigned since 1909 Register.	
Ancestral Records of Past Members	146
Admitted and membership ceased since 1909 Register.	
In Memoriam	148
Past Members, Transferred	151
Past Members, Resigned	152
Past Members, Membership Ceased	154
Index of Ancestors, Complete	156
Hancock Memorial	181
Address of Presentation by the President of the Society	182
Address of Acceptance by His Excellency the Governor	185
The Knox Trophies	190
Address of Presentation	192
Winners of the Trophies	195

ILLUSTRATIONS

Major-General Henry Knox — *Frontispiece*

FACING PAGE

Charter Members 8
Charles Dana Burrage 22
Talbot Bailey Aldrich 34
Edmund Hawes Talbot 48
Faneuil Hall Tablet 140
Franklin Tablet 156
The Hancock Memorial 180
The Knox Trophy 190
The Knox Medal 194

WILLIAM LEVERETT CHASE

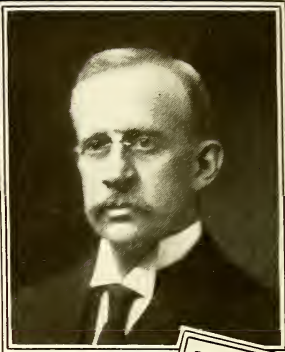

GILBERT HODGES

ANDREW ROBESON

WILLIAM CURTIS CAPELL

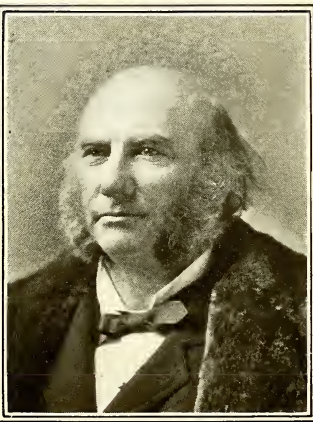

EBEN NORTON HORSFORD

THEODORE HAROLD CLAPP

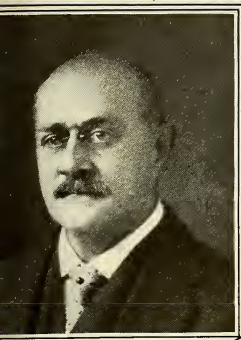

ANK HARRISON
BRIGGS

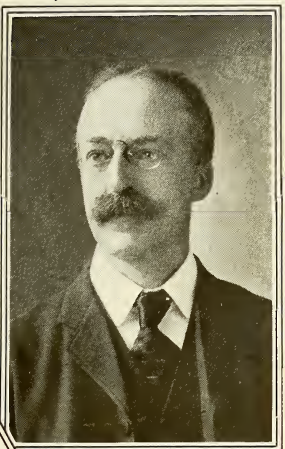

WINTHROP
WETHERBEE

HENRY DEXTER
WARREN

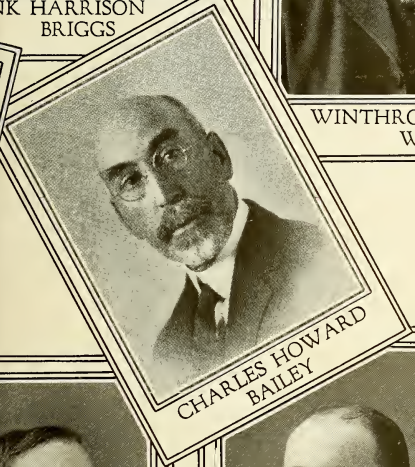

CHARLES HOWARD
BAILEY

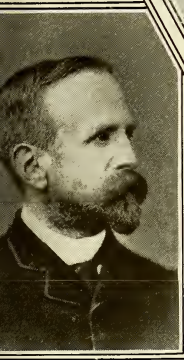

ICIS ELLINGWOOD
ABBOT

WALTER KENDALL
WATKINS

WALTER GILMAN PAGE

EMBERS

CERTIFICATE OF INCORPORATION

No. 4706

COMMONWEALTH OF MASSACHUSETTS

Be it known, That whereas WILLIAM LEVERETT CHASE, FRANK HARRISON BRIGGS, FRANCIS ELLINGWOOD ABBOT, WALTER GILMAN PAGE, HENRY DEXTER WARREN, ANDREW ROBESON, WINTHROP WETHERBEE, WILLIAM CURTIS CAPELL, ARTHUR HENRY DUTTON, GILBERT HODGES, THEODORE HAROLD CLAPP, CHARLES HOWARD BAILEY, JR., EBEN NORTON HORSFORD, and WALTER KENDALL WATKINS have associated themselves with the intention of forming a corporation under the name of the SOCIETY OF THE SONS OF THE REVOLUTION IN THE COMMONWEALTH OF MASSACHUSETTS, for the purpose of perpetuating the memory of the men who achieved American Independence; and furthering the proper celebration of the anniversaries of the birthday of Washington, and of prominent events connected with the War of the Revolution; collecting and securing for preservation the rolls and other documents relating to that period; inspiring the members of the Society with the patriotic spirit of their forefathers, and promoting the feeling of friendship among them, and have complied with the provisions of the Statutes of this Commonwealth in such case made and provided, as appears from the certificate of the President, Treasurer, Secretary, and Board of Managers of said corporation, duly approved by the Commissioner of Corporations, and recorded in this office:

Now Therefore, I, WILLIAM M. OLIN, Secretary of the Commonwealth of Massachusetts, Do Hereby Certify, that said WILLIAM LEVERETT CHASE, FRANK HARRISON BRIGGS, FRANCIS ELLINGWOOD ABBOT, WALTER GILMAN PAGE, HENRY DEXTER WARREN, ANDREW ROBESON, WINTHROP WETHERBEE, WILLIAM CURTIS CAPELL, ARTHUR HENRY DUTTON, GILBERT HODGES, THEODORE HAROLD CLAPP, CHARLES HOWARD BAILEY, JR., EBEN NORTON HORSFORD, and WALTER KENDALL WATKINS, their associates and successors, are legally organized and established as and are hereby made an existing corporation under the name of the SOCIETY OF THE SONS OF THE REVOLUTION IN THE COMMONWEALTH OF MASSACHUSETTS, with the powers, rights, and privileges, and subject to the limitations, duties, and restrictions which by law appertain thereto.

Witness my official signature hereunto subscribed, and the Seal of the Commonwealth of Massachusetts hereunto affixed this Ninth day of October, in the year of our Lord One Thousand Eight Hundred and Ninety-one.

[SEAL]

WILLIAM M. OLIN,
Secretary of the Commonwealth.

INITIAL MEETING OF THE SONS OF THE REVOLUTION

OCT. 1, 1891

THE meeting was called to order at 8 P. M. Oct. 1, 1891, in the anteroom of Faneuil Hall, Boston, Mass., by Walter Gilman Page, who, upon motion of Henry Dexter Warren, seconded by Winthrop Wetherbee, was unanimously elected temporary chairman. On motion of Henry Dexter Warren, seconded by Winthrop Wetherbee, Arthur Henry Dutton was unanimously elected temporary clerk and was duly sworn as such by Charles B. Rohan.

The temporary clerk announced the object of the meeting, by direction of the chairman. Frank Harrison Briggs then moved that the printed By-Laws, with a copy of which those present had been furnished, be adopted, with certain minor amendments. Motion seconded by Andrew Robeson and carried unanimously.

The meeting then proceeded to the election of officers. Frank Harrison Briggs moved that a committee of three (3) be appointed by the chairman to nominate candidates for the various offices and Board of Managers. Seconded by Henry Dexter Warren and carried unanimously. The chairman thereupon named Winthrop Wetherbee, Andrew Robeson and Henry Vaughan Thayer as the committee, who then made the following nominations:

For President, William Leverett Chase. For Vice-President, Hazard Stevens. For Secretary, Henry

Dexter Warren. For Treasurer, Frank Harrison Briggs. For Registrar, Walter Kendall Watkins. For Historian, Francis Ellingwood Abbot. For Chaplain, such person as the Board of Managers may subsequently elect. For Board of Managers, the above-named officers ex-officio and Eben Norton Horsford, Andrew Robeson, William Curtis Capell, Theodore Harold Clapp, Arthur Henry Dutton, Gilbert Hodges, Charles Howard Bailey, Jr., Walter Gilman Page, Winthrop Wetherbee.

In making these nominations the committee recommend that the officers elected at this meeting be re-elected at the annual meeting to be held on March 17, 1892. All the foregoing candidates were then elected unanimously by a ballot to the offices named above and to the Board of Managers.

Walter Gilman Page then yielded the chair to the newly elected President, William Leverett Chase, who assumed it, making a brief address in which he thanked those present for the honor they had conferred upon him and pledged his best efforts to the welfare of the Society and its objects. Arthur Henry Dutton yielded the office of clerk to Henry Dexter Warren, the newly elected Secretary.

Mr. William John Potts of the Pennsylvania Society made a few brief remarks at the request of the President.

On motion of Arthur Henry Dutton, seconded by Walter Gilman Page, it was unanimously voted to apply for admission to the General Society of the Sons of the Revolution.

The meeting then adjourned.

(*Signed*) Arthur Henry Dutton, *Clerk.*
Henry Dexter Warren, *Secretary.*

MEETINGS OF THE SOCIETY

Oct. 1, 1891. Society organized in Faneuil Hall.

Oct. 9, 1891. Society incorporated under the laws of the Commonwealth of Massachusetts.

March 17, 1892. First Annual Dinner, Young's Hotel.

June 17, 1892. Complimentary Concert, tendered the Society by Past Assistant Surgeon J. W. Baker, U.S.N., on board U.S. receiving ship "Wabash," at the Navy Yard, Boston, Mass.

Feb. 22, 1893. Church service, King's Chapel, in commemoration of the Boston Tea Party. Address by Dr. Francis Ellingwood Abbot, Ph.D.

March 17, 1893. Second Annual Dinner, Young's Hotel.

April 4, 1893. Public Meeting to defend Boston Common.

June 16, 1893. Luncheon at Parker House, given in honor of the delegates to the Triennial Convention of the Society of the Cincinnati.

March 17, 1894. Third Annual Dinner, Young's Hotel.

March 15, 1895. Meeting at Old South Meeting House. Address by Edward Webster McGlenen on "Paul Revere."

April 19, 1895. Fourth Annual Dinner, Algonquin Club. The General Society Sons of the Revolution held its Annual Convention in Boston and was the guest of the Massachusetts Society.

April 20, 1895. Entertainment of the General Society Sons of the Revolution, Boston Harbor, on steamer "J. Putnam Bradlee."

June 14, 1895. First observance of Flag Day in Boston.

April 19, 1896. Fifth Annual Dinner, Hotel Vendome.

Feb. 22, 1897. Gilbert Stuart School dedicated.

April 19, 1897. Sixth Annual Dinner, Hotel Brunswick.

April 19, 1898. Seventh Annual Dinner, Hotel Brunswick.

Sept. 17, 1898. Field Day at Rutland, Mass. Address by Hon. George F. Hoar on "Rufus Putnam."

Oct. 19, 1898. Paul Revere School named and decorated.

Dec. 2, 1898. Smoke Talk, Young's Hotel. Rev. Edward G. Porter, guest of the Society. Subject of Mr. Porter's address was "Earl Percy's Account of Things in Boston at the Outbreak of the Revolution."

March 5, 1899. Commemoration of Boston Massacre. Address by Dr. John Fiske.

April 19, 1899. Eighth Annual Dinner, Hotel Vendome. Addresses by Hon. Hannis Taylor, of Mobile, Ala., and Hon. George F. Hoar.

Jan. 10, 1900. Public Meeting in aid of the monument to Lafayette.

Jan. 17, 1900. Smoke Talk, Young's Hotel. Address by Mr. Augustus Bedford on "The American Flag."

March 6, 1900. Smoke Talk, Young's Hotel. Address by John Henry Westfall, U.S.N. (retired), on the "Lost Fleet at Samoa."

April 19, 1900. Ninth Annual Dinner, Hotel Somerset. Lieutenant Colonel Curtis Guild, Jr., guest of the Society.

Nov. 27, 1900. Afternoon Smoke Talk, Parker House. Address by Hon. Robert S. Rantoul.

Feb. 15, 1901. Smoke Talk, Young's Hotel. Address by Mr. Desmond FitzGerald on "Venice and its Palaces."

April 19, 1901. Tenth Annual Dinner, Hotel Brunswick. Rev. Thomas Edward Green, D.D., of the Iowa Society, guest of the Society.

April 19, 1902. Eleventh Annual Dinner, Hotel Somerset. Hon. Herbert Parker, Attorney-General of Massachusetts, and Captain Richmond Pearson Hobson, U.S.N., guests of the Society.

March 17, 1903. Twelfth Annual Dinner.

Nov. 18, 1903. Ladies' Night, Hotel Somerset. Talk by John H. Westfall on "The Lost Fleet at Samoa."

Feb. 22, 1904. Thirteenth Annual Dinner.

April 19, 1905. Fourteenth Annual Dinner.

Jan. 17, 1906. Fifteenth Annual Dinner.

Jan. 17, 1907. Sixteenth Annual Dinner.

Jan. 17, 1908. Seventeenth Annual Dinner.

Jan. 17, 1909. Eighteenth Annual Dinner.

Jan. 17, 1910. Nineteenth Annual Dinner.

Jan. 17, 1911. Twentieth Annual Dinner.

Jan. 17, 1912. Twenty-first Annual Dinner.

Jan. 17, 1913. Twenty-second Annual Dinner.

Jan. 17, 1914. Twenty-third Annual Dinner.

Jan. 18, 1915. Twenty-fourth Annual Dinner.

Jan. 17, 1916. Twenty-fifth Annual Dinner.

Smoke Talks have been held regularly twice during the winter season and have proved very popular.

PUBLIC WORKS

April 4, 1893. Public Meeting to defend Boston Common against encroachment.

Feb. 19, 1894. A reproduction of Gilbert Stuart's Portrait of Washington presented to every public school in Boston.

June 14, 1895. First official observance of Flag Day by the city of Boston, brought about on petition of our Tablet Committee.

Oct. 19, 1898. Paul Revere School named in honor of the Patriot on petition of our Society, and one of the rooms decorated with pictures and casts.

Appropriation for Old North Church.

Appropriation to testimonial to Hon. John Lee Carroll, General President.

Dec. 14, 1899. Decoration of Washington Statue.

Annual decoration of graves of Samuel Adams and James Otis.

"Bunker Hill Flag" presented to the Commonwealth on view in Council Chamber. Society represented on the occasion of services in memory of John Paul Jones, Annapolis, Md.

Congress petitioned for proper preservation of records of the Continental Congresses.

Committee acting on behalf of the Society led a successful movement to prevent desecration of Old State House.

Appropriation for purpose of restoration of Old Province House.

Legislature, on petition, passed law to prevent the renaming of historic streets.

1904. Appropriation for Dorothy Q. House at Quincy, Mass.

1904. Portraits of Washington presented to Worcester public schools.

1904. Portraits of Washington presented to town of Lexington.

1905. Appropriation for Paul Revere Home.

1905. Portrait of James Otis to James Otis School, named by the Society.

Appropriation for Royall House, Medford.

1908. Resolution asking that frigate "Constitution" be removed to Charles River Basin.

Feb. 9, 1910. Legislature, on petition, provided for Valley Forge Memorial.

March 8, 1910. Appropriation made to French Soldiers and Sailors Monument at Annapolis.

Dec. 14, 1910. Washington portrait presented to Sharon High School.

Feb. 11, 1913. Appropriation for George Washington Memorial.

Dec. 2. Knox Trophy voted.

Appropriation for Edward Everett Hale Monument.

July 13, 1915. Appropriation for Curtis Guild Memorial.

Legislature, on petition, provided for the observance of Flag Day through proclamation.

TABLETS ERECTED

1. GREEN DRAGON TAVERN, Union Street, Boston.
2. OLD POWDER HOUSE, Somerville, Mass.
3. SITE OF HOME OF SAMUEL ADAMS, Winter Street, Boston.
4. BOSTON TEA PARTY, Atlantic Avenue, Boston.
5. SITE OF HOME OF GENERAL WARREN, Hanover Street, Boston.
6. BURIAL PLACE OF SAMUEL ADAMS, Old Granary Burying Ground, Boston.
7. BURIAL PLACE OF JAMES OTIS, Old Granary Burial Ground, Boston.
8. HOUSE OF GENERAL RUFUS PUTNAM, Rutland, Mass.
9. WILLIAM DAWES, King's Chapel, Boston.
10. NOOK HILL, LAWRENCE SCHOOL, South Boston, Mass.
11. GENERAL JOHN THOMAS' HEADQUARTERS, Roxbury, Mass.
12. HOME OF CAPTAIN ISAAC HALL, Medford, Mass.
13. BIRTHPLACE OF SAMUEL ADAMS, Boston.
14. FANEUIL HALL, Boston.
15. SITE OF PRINTING HOUSE OF BENJAMIN FRANKLIN, Old Colony Trust Company Building, Boston.
16. HANCOCK MEMORIAL, State House.

OFFICERS OF THE GENERAL SOCIETY OF THE SONS OF THE REVOLUTION

Elected on Board Steamer "Southland," Potomac River, April 17, 1914

GENERAL PRESIDENT

JAMES MORTIMER MONTGOMERY
102 Front Street, New York, New York
Of the New York Society

GENERAL VICE-PRESIDENT

RICHARD McCALL CADWALADER
133 South 12th Street, Philadelphia, Pennsylvania
Of the Pennsylvania Society

SECOND GENERAL VICE-PRESIDENT

WALTER GILMAN PAGE
Fenway Studios, Boston, Massachusetts
Of the Massachusetts Society

GENERAL SECRETARY

PROF. WILLIAM LIBBEY
Princeton, New Jersey
Of the New Jersey Society

ASSISTANT GENERAL SECRETARY

WILLIAM HALL HARRIS, Jr.
216 St. Paul Street, Baltimore, Maryland
Of the Maryland Society

GENERAL TREASURER

JAMES ANTHONY SAMPLE
Treasury Department, Washington, District of Columbia
Of the District of Columbia Society

ASSISTANT GENERAL TREASURER

RALPH ISHAM
1411 Ritchie Place, Chicago, Illinois
Of the Illinois Society

GENERAL CHAPLAIN

RT. REV. DANIEL SYLVESTER TUTTLE, D.D., LL.D.
74 Vandeventer Place, St. Louis, Missouri
Of the Missouri Society

GENERAL REGISTRAR

GEORGE ELTWEED POMEROY
510 Madison Avenue, Toledo, Ohio
Of the Ohio Society

GENERAL HISTORIAN

HOLDRIDGE OZRO COLLINS
814 San Fernando Building, Los Angeles, California
Of the California Society

OFFICERS OF THE MASSACHUSETTS SOCIETY

Elected Jan. 18, 1915

PRESIDENT

EDMUND HAWES TALBOT
35 Congress Street, Boston

VICE-PRESIDENT

JOSEPH WILSON HODGKINS
P.O. Box 1942, Boston

SECOND VICE-PRESIDENT

FREDERICK WESLEY PARKER
70 State Street, Boston

SECRETARY

HERBERT MESSINGER LELAND
10 Post Office Square, Boston

TREASURER

CHARLES IRVING THAYER
206 Equitable Building, Boston

ASSISTANT TREASURER

FRANK OWEN WHITE
60 State Street, Boston

REGISTRAR

JOHN HENRY WESTFALL
P.O. Box 1, Allston

HISTORIAN

BENJAMIN EZRA WOOD, M.D.
520 Beacon Street, Boston

CHAPLAIN

REV. PAUL REVERE FROTHINGHAM, D.D.
294 Beacon Street, Boston

BOARD OF MANAGERS

CHARLES BROOKS APPLETON
20 Netherlands Road, Brookline

FREDERIC PARKER BARNES
88 Broad Street, Boston

FREDERICK HUNTINGTON BRIGGS
61 Essex Street, Boston

WILLIAM CURTIS CAPELL
41 Mt. Vernon Street, Boston

WALTER GILMAN PAGE
Fenway Studios, Boston

SPENCER JANNEY STEINMETZ
141 Milk Street, Boston

MARSHALL PUTNAM THOMPSON
15 State Street, Boston

ARTHUR CLARENCE WALWORTH
100 Pearl Street, Boston

GEORGE COPP WARREN
59 Temple Place, Boston

PAST OFFICERS OF THE SOCIETY

FROM ITS ORGANIZATION IN FANEUIL HALL, OCT. 1, 1891

PRESIDENTS

WILLIAM LEVERETT CHASE 1891–95
CLEMENT KELSEY FAY 1896–97
FRANK HARRISON BRIGGS 1898–99
REV. LEONARD KIP STORRS 1900–01
ELIAS JAMES BLISS 1902–03
RICHARD HENRY WINSLOW DWIGHT 1904–05
EBEN FRANCIS THOMPSON 1906–07
CHARLES DANA BURRAGE 1908–11
TALBOT BAILEY ALDRICH 1912–14
EDMUND HAWES TALBOT 1915–

VICE-PRESIDENTS

HAZARD STEVENS 1891
EBEN NORTON HORSFORD 1892
WILLIAM FRANKLIN DRAPER 1893
CLEMENT KELSEY FAY 1894–95
GEORGE SILSBEE HALE 1896
FRANK HARRISON BRIGGS 1897
WALTER GILMAN PAGE 1898
HENRY HERBERT EDES 1899–1900
ELIAS JAMES BLISS 1901
RICHARD HENRY WINSLOW DWIGHT 1902–03
HENRY EDDY COBB 1904
EBEN FRANCIS THOMPSON 1905
WILLIAM SUMNER APPLETON 1906–08
WILLIS WHITTEMORE STOVER 1909
CHARLES SUMNER DENNISON 1910
TALBOT BAILEY ALDRICH 1910–11
EVERETT CHAMBERLIN BENTON 1912
LOUIS ADAMS FROTHINGHAM 1913–14
JOSEPH WILSON HODGKINS 1915–

SECOND VICE-PRESIDENTS

WALTER GILMAN PAGE 1913–14
FREDERICK WESLEY PARKER 1915–

TREASURERS

FRANK HARRISON BRIGGS 1891–93
ANDREW ROBESON 1894–97
RICHARD HENRY WINSLOW DWIGHT 1898–1901
CHARLES IRVING THAYER 1902–

ASSISTANT TREASURERS

CHARLES CHRISTOPHER RYDER 1906–12
WILLIAM WALLACE LUNT 1913
EDMUND HAWES TALBOT 1914
FRANK OWEN WHITE 1915–

SECRETARIES

HENRY DEXTER WARREN 1891–1902
WALTER GILMAN PAGE 1903
FRANK HUDSON CARRUTHERS 1904–08
HERBERT MESSINGER LELAND 1909–

ASSISTANT SECRETARIES

HARRY YOUNG 1903
WALTER GILMAN PAGE 1908

REGISTRARS

WALTER KENDALL WATKINS 1891–95
JAMES ATKINS NOYES 1896–97
EDWARD PARKER SANDS 1898–99
FRANCIS APTHORP FOSTER 1900
WILLIS WHITTEMORE STOVER 1901–08
EDWIN BIRCHARD COX 1909–12
STEPHEN HERBERT ROBERTS 1913–14
JOHN HENRY WESTFALL 1915–

HISTORIANS

FRANCIS ELLINGWOOD ABBOT 1891–1901
WALTER GILMAN PAGE 1902, 1906–07
EBEN FRANCIS THOMPSON 1903–04
WILLIAM SUMNER APPLETON 1905
WILLIAM TROWBRIDGE FORBES 1908–12
JOHN HENRY WESTFALL 1913–14
BENJAMIN EZRA WOOD, M.D. 1915–

CHAPLAINS

REV. LEONARD KIP STORRS, D.D 1892–99
REV. ARTHUR LAWRENCE, D.D. 1900–02

REV. EDWARD HUNTTING RUDD 1903–09
REV. JOHN LOW ROGERS TRASK 1910–12
REV. PAUL REVERE FROTHINGHAM, D.D. 1913–

PAST MEMBERS OF THE BOARDS OF MANAGERS

ABBOTT, MARSHALL KITTREDGE 1894
AMES, JOSEPH BLANCHARD 1893–94
APPLETON, CHARLES BROOKS 1915–
APPLETON, WILLIAM SUMNER 1909–10, 1913–14
AUSTIN, GEORGE WILLIAM 1908
BAILEY, CHARLES HOWARD, Jr. 1891–92
BAKER, JOHN WALTER 1893–94
BARKER, EDWARD TOBEY 1896–1901
BARNES, FREDERIC PARKER 1912, 1914–
BLISS, ELIAS JAMES 1899–1900
BREMER, SAMUEL PARKER 1906
BRIGGS, FRANK HARRISON 1896–97, 1902–03
BRIGGS, FREDERICK HUNTINGTON 1912–
BROOKS, LYMAN LORING 1913
BURRAGE, CHARLES DANA 1906–07
BURTON, GEORGE SMITH 1899
CAPELL, WILLIAM CURTIS 1891–98, 1902–12, 1915–
CARPENTER, FREDERICK BANKER 1895–97, 1904–07
CLAPP, THEODORE HAROLD 1891–92
COBB, HENRY EDDY 1893
COX, EDWIN BIRCHARD 1903–08
CRANDON, EDWIN SANFORD 1909–10
CUNNINGHAM, HENRY WINCHESTER 1898–1900
DEAN, PAUL 1902–04
DENNISON, CHARLES SUMNER 1909
DENNY, ARTHUR BRIGGS 1895–96
DUTTON, ARTHUR HENRY 1891–92
FITZGERALD, DESMOND 1900–02
FOSTER, FRANCIS APTHORP 1896–98
FOWLE, LEONARD 1899
FRENCH, HENRY CORMERAIS 1904–09
GRAGG, ISAAC PAUL 1908–10
GREEN, SAMUEL SWETT 1893
GRIFFITH, MERIWEATHER HOOD 1894–95
GUILD, CHESTER 1898
HAYDEN, CHARLES 1907
HAYDEN, HOWARD EATON 1896–98

HOBBS, FRANKLIN WARREN 1906
HODGES, GILBERT 1891–92
HODGKINS, JOSEPH WILSON 1910, 1914
HORSFORD, EBEN NORTON 1891
HOWE, GEORGE EDWARD 1912–13
INCHES, JOHN CHESTER 1893
INNES, CHARLES HILLER 1911
LELAND, EDMUND FRANCIS 1910–12
MERRIAM, FRANK 1895–97
MORSE, EDWARD GILMAN 1898
NOYES, JAMES ATKINS 1894–95, 1898–1901
PAGE, WALTER GILMAN . 1891–97, 1899–1901, 1905, 1908, 1915–
POMEROY, THEODORE LAWRENCE 1892
QUINCY, GEORGE HATCH 1897
RICHARDSON, DANIEL MERCHANT 1902
RICHARDSON, WILLIAM STREETER 1913–14
ROBESON, ANDREW 1891–94, 1898–1901
RUDD, EDWARD HUNTTING, REV. 1902
RUSSELL, HARRY ELLIOTT 1913
RUSSELL, WILLIAM EUSTIS 1894–95
SMITH, EDWARD HALE. 1899–1903
STEARNS, WILLIAM BRAMHALL 1903–05, 1909–11
STEINMETZ, SPENCER JANNEY 1909–
STEVENS, JONATHAN TYLER 1900–01
STORRS, LEONARD KIP, REV. 1904
STOVER, WILLIS WHITTEMORE 1911–12
TALBOT, EDMUND HAWES 1911–13
THOMPSON, EBEN FRANCIS 1901–02
THOMPSON, MARSHALL PUTNAM 1914–
TYLER, JOHN FORD 1899
WALWORTH, ARTHUR CLARENCE 1915–
WARREN, GEORGE COPP 1914–
WARREN, HENRY DEXTER 1903, 1905–11
WESTFALL, JOHN HENRY 1910–12
WETHERBEE, WINTHROP 1891–95
WHIPPLE, SHERMAN LELAND 1914
WHITE, FRANK OWEN 1913–14
WILLIAMS, LOMBARD 1903–08
YOUNG, HARRY 1901–08

CONSTITUTION OF THE GENERAL SOCIETY

Done at the City of Philadelphia, on the 12th day of February, 1890, and of the Independence of the United States the one hundred and fourteenth.

Adopted in the City of New York, March 8th, 1890.
Section III amended April 23rd, 1892.
Section VIII amended April 21st, 1896.
Section VII amended April 19th, 1905.

I

IT being evident, from a steady decline of a proper celebration of the National holidays of the United States of America, that popular concern in the events and men of the War of the Revolution is gradually declining, and that such lack of interest is attributable, not so much to the lapse of time and the rapidly increasing flood of immigration from foreign countries, as to the neglect, on the part of descendants of Revolutionary heroes, to perform their duty in keeping before the public mind the memory of the services of their ancestors and of the times in which they lived; therefore, the Society of the Sons of the Revolution has been instituted to perpetuate the memory of the men who, in the military, naval, and civil service of the Colonies and of the Continental Congress by their acts or counsel, achieved the Independence of the country, and to further the proper celebration of the anniversaries of the birthday of Washington, and of prominent events connected with the War of the Revolution; to collect and secure for preservation the rolls, records, and other

documents relating to that period; to inspire the members of the Society with the patriotic spirit of their forefathers; and to promote the feeling of friendship among them.

II

The General Society shall be divided into State Societies, which shall meet annually on the day appointed therefor in their respective by-laws, and oftener if found expedient; and at such annual meeting the reasons for the institution of the Society shall be considered, and the best measures for carrying them into effect adopted.

III

The State Societies, at every annual meeting, shall choose by a majority of the votes present, a President, a Vice-President, a Secretary, a Registrar, a Treasurer, a Chaplain, and such other officers as may by them respectively be deemed necessary, together with a board of managers consisting of these officers and of nine other members, as may be provided by their respective Constitutions and By-Laws.

IV

Each State Society shall cause to be transmitted annually or oftener, to the other State Societies, a circular letter calling attention to whatever may be thought worthy of observation respecting the welfare of the Society or of the general Union of the States, and giving information of the officers chosen for the year; and copies of these letters shall also be transmitted to the General Secretary, to be preserved among the records of the General Society.

V

The State Societies shall regulate all matters respecting their own affairs, consistent with the general good of the Society; judge of the qualification of their members, or of those proposed for membership, subject, however, to the provisions of this Constitution; and expel any member who, by conduct unbecoming a gentleman or a man of honor, or by an opposition to the interests of the community in general or of the Society in particular, may render himself unworthy to continue in membership.

VI

In order to form funds that may be respectable, each member shall contribute, upon his admission to the Society and annually thereafter, such sums as the by-laws of the respective State Societies may require; but any of such State Societies may provide for the endowment of memberships by the payment of proper sums in capitalization, which sums shall be properly invested as a permanent fund, the income only of which shall be expended.

VII

The regular meeting of the General Society shall be held every three years, and special meetings may be held upon the order of the General President or upon the request of two of the State Societies, and such meetings shall consist of two Delegates from each State Society and one additional Delegate for every one hundred (100) members or major fraction thereof; and on all questions arising at meetings of the General Society each Delegate there present shall be entitled

to one vote, and no votes shall be taken by States, and the necessary expenses of such meeting shall be borne by the State Societies.

VIII

At the regular meeting, a General President, General Vice-President, General Second Vice-President, General Secretary, Assistant General Secretary, General Treasurer, Assistant General Treasurer, General Registrar, General Historian, and General Chaplain shall be chosen by a majority of the Votes present, to serve until the next regular General meeting, or until their successors are duly chosen.

IX

At each general meeting the circular letters which have been transmitted by the several State Societies shall be considered, and all measures taken which shall conduce to the general welfare of the Society.

X

The General Society shall have power at any meeting to admit State Societies thereto, and to entertain and determine all questions affecting the qualifications for membership in or the welfare of any State Society as may, by proper memorial, be presented by such State Society for consideration.

XI

Any male person above the age of twenty-one years, of good character, and a descendant of one who, as a military, naval, or marine officer, soldier, sailor, or marine, in actual service, under the authority of any of the thirteen Colonies or States or of the Continental

Congress, and remaining always loyal to such authority, or a descendant of one who signed the Declaration of Independence, or of one who, as a member of the Continental Congress or of the Congress of any of the Colonies or States, or as an official appointed by or under the authority of any such legislative bodies, actually assisted in the establishment of American Independence by services rendered during the War of the Revolution, becoming thereby liable to conviction of treason against the Government of Great Britain, but remaining always loyal to the authority of the Colonies or States, shall be eligible to membership in the Society.

XII

The Secretary of each State Society shall transmit to the General Secretary a list of the members thereof, together with the names and official designations of those from whom such members derive claim to membership, and thereafter upon the admission of members in each State Society, the Secretary thereof shall transmit to the General Secretary information respecting such members similar to that herein required.

XIII

The Society shall have an insignia, which shall be a badge suspended from a ribbon by a ring of gold; the badge to be elliptical in form, with escalloped edges, one and one-quarter inches in length, and one and one-eighth inches in width; the whole surmounted by a gold eagle, with wings displayed, inverted; on the obverse side a medallion of gold in the center, elliptical in form, bearing on its face the figure of a soldier in Continental uniform, with musket slung; beneath, the

figures 1775; the medallion surrounded by thirteen raised gold stars of five points each upon a border of dark blue enamel. On the reverse side, in the center, a medallion corresponding in form to that on the obverse, and also in gold, bearing on its face the Houdon portrait of Washington in bas-relief, encircled by the legend, "Sons of the Revolution"; beneath, the figures 1883; and upon the reverse of the eagle the number of the badge to be engraved; the medallion to be surrounded by a plain gold border, conforming in dimensions to the obverse; the ribbon shall be dark blue, ribbed and watered, edged with buff, one and one-quarter inches wide, and one and one-half inches in displayed length.

XIV

The insignia of the Society shall be worn by the members on all occasions when they assemble as such for any stated purpose or celebration, and may be worn on any occasion of ceremony; it shall be carried conspicuously on the left breast, but members who are or have been officers of the Society may wear the insignia suspended from the ribbon around the neck.

XV

The custodian of the insignia shall be the General Secretary, who shall issue them to members of the Society under such proper rules as may be formulated by the General Society, and he shall keep a register of such issues wherein each insignia issued may be identified by the number thereof.

XVI

The seal of the Society shall be one and seven-eighths inches in diameter, and shall consist of the figure of

a Minute-man in Continental uniform, standing on a ladder leading to a belfry; in his left hand he holds a musket and an olive branch, whilst his right grasps a bell-rope; above, the cracked Liberty Bell; issuing therefrom a ribbon bearing the motto of the Society, *Exegi monumentum aere perennius*, across the top of the ladder, on a ribbon, the figures 1776; and on the left of the Minute-man, and also on a ribbon, the figures 1883, the year of the formation of the Society; the whole encircled by a band three-eighths of one inch wide; thereon at the top thirteen stars of five points each; at the bottom the name of the General Society, or of the State Society to which the seal belongs.

BY-LAWS OF THE MASSACHUSETTS SOCIETY

ARTICLE I

NAME OF SOCIETY

THE Society shall be known by the name, style, and title of "SOCIETY OF THE SONS OF THE REVOLUTION IN THE COMMONWEALTH OF MASSACHUSETTS."

ARTICLE II

MEMBERSHIP

Any male person above the age of twenty-one years shall be eligible to membership in the Sons of the Revolution, who is lineally descended from an ancestor, as the propositus, who, either as a military, naval, or marine officer, soldier, sailor, or marine, or official in the service of any one of the thirteen original Colonies or States, or of the National Government, representing or composed of those Colonies or States, assisted in establishing American Independence during the War of the Revolution, between the nineteenth day of April, 1775, when hostilities commenced, and the nineteenth day of April, 1783, when they were ordered to cease;

Provided, That, when the claim of eligibility is based on the services of an ancestor in the "Minute-men" or "Militia," it must be satisfactorily shown that such ancestor was actually called into the service of the State or United States, and performed garrison or field duty; and

Provided, further, That, when the claim of eligibility is based on the service of an ancestor as a "sailor" or "marine," it must in like manner be shown that such service was other than shore duty, and regularly performed in the Continental navy, or the navy of one of the original thirteen States, or on an armed vessel, other than a merchant ship, which sailed under letters of marque and reprisal, and that such ancestor of the applicant was duly enrolled in the ship's company, either as an officer, or seaman, or otherwise than as a passenger; and

Provided, further, That, when the claim of eligibility is based on the service of an ancestor as an "official," such service must have been performed in the civil service of the United States, or of one of the thirteen original States, and must have been sufficiently important in character to have rendered the official specially liable to arrest and imprisonment, the same as a combatant, if captured by the enemy, as well as liable to conviction of treason against the government of Great Britain.

Service in the ordinary duties of a civil office, the performance of which did not particularly and effectively aid the American cause, shall not constitute eligibility.

In the construction of this article the Volunteer Aides-de-Camp of General Officers in Continental service, who were duly announced as such, and who actually served in the field during a campaign, shall be comprehended as having performed qualifying service.

The civil officials and military forces of the State of Vermont during the War of the Revolution shall also be comprehended in the same manner as if they had belonged to one of the thirteen original States.

1148433

No service of an ancestor shall be deemed as qualifying service for membership in the Sons of the Revolution where such ancestor, after assisting in the cause of American Independence, shall have subsequently either adhered to the enemy, or failed to maintain an honorable record throughout the War of the Revolution.

ARTICLE III

ADMISSION OF MEMBERS

No person shall be admitted to membership unless he shall have first made written application therefor, approved by two members over their signature.

Members shall be elected as follows: Candidates shall send their respective applications and documents, or other proofs of qualification for membership, through the Secretary to the Board of Managers, which is authorized to judge of the merits of an application in such manner as it may deem best. Upon a favorable decision of said Board, and upon payment of the initiation fee and dues, applicants shall thereupon become members of the Society.

The President shall appoint a Committee on Admissions, consisting of three members, one of whom shall be the Secretary of the Society. It shall be the duty of said committee to investigate all facts set forth in each application for membership and inquire into the general character and reputation of the applicant. The committee shall report its findings and recommendations to the Board of Managers at its next stated or special meeting, unless further time is allowed for cause shown. Upon receipt of such report action shall be taken on the question of the admission or rejection

of the applicant. If, on a count of the ballots deposited, it shall appear that two or more are for rejection, the application shall be declared rejected.

ARTICLE IV

INITIATION FEES, DUES, ETC.

The initiation fee shall be five (5) dollars; the annual dues, five (5) dollars; *provided*, that any member who shall have been elected during the last three months of the fiscal year shall not be required to pay the annual dues for the current fiscal year. The payment at one time of fifty (50) dollars shall constitute a life membership. The payment at one time of one hundred (100) dollars shall constitute a perpetual or endowed membership; and, upon the death of the member so paying, the membership shall be held by his eldest son, or such other descendant from the ancestor from whom he claims as he may nominate. In failure of such nomination having been made, the Society may decide which one of the descendants shall hold the membership: *provided always*, that the Society reserves to itself the privilege of rejecting any nomination that may not be acceptable to it. All those holding life or endowed memberships shall be exempt from the payment of the initiation fee and annual dues.

The fiscal year shall begin on the first day of January and close on the thirty-first day of December in each calendar year.

Upon payment of initiation fee and dues one rosette shall be given to each new member without charge.

Any member of another State Society of the Sons of the Revolution, except a life or endowed member, who

is transferred to this Society, shall be exempted from payment of initiation fee.

ARTICLE V

ANNUAL MEETINGS

The Society shall hold an Annual Meeting on the seventeenth day of January, at which there shall be a general election of officers by ballot. If said date shall fall on Sunday, the meeting shall be held on the preceding or following day as the Board of Managers shall appoint. At such election a majority of the votes cast for each office shall determine a choice therefor. Special meetings shall be held by direction of the Board of Managers or upon the written request of ten members of the Society. At all meetings of the Society twenty-five members shall constitute a quorum.

After the Annual Meeting a dinner shall be served, the expense of which shall be paid for from the funds of the Society.

ARTICLE VI

OFFICERS

The officers of the Society of the Sons of the Revolution shall be a President, a Vice-President, a Second Vice-President, a Secretary, a Treasurer, a Registrar, an Historian, a Chaplain, and a Board of Managers, consisting of the above-named officers, *ex officio*, and nine others. In the discretion of the Board of Managers there may also be an Assistant Secretary and an Assistant Treasurer, who shall be appointed by them to serve for such a period, not exceeding the current term, as they shall deem expedient.

ARTICLE VII

PRESIDENT

The President, or, in his absence, the Vice-President, or, in his absence, the Second Vice-President, or, in his absence, a chairman *pro tempore*, shall preside at all meetings of the Society and of the Board of Managers, and shall execute the usual functions of a presiding officer, under general parliamentary rules, subject to an appeal to the Society, in proper cases under those rules. The President shall be, *ex officio*, a member of all committees other than the Committee on Nominations. He shall have power to convene the Board of Managers, and appoint the place of such meeting when called by him.

He shall also perform such other representative duties on behalf of the Society, either personally or by correspondence, as it or the Board of Managers may find desirable or necessary, or as customarily appertain to his office; and he shall enforce a strict observance of the Constitution and By-Laws of the Society.

In case of his decease, resignation, neglect to serve, or inability from any cause to act as President, the duties of the office shall devolve on the Vice-President or the Second Vice-President, until the vacancy caused by such decease, resignation, or neglect to serve shall be filled, or until the inability shall cease.

ARTICLE VIII

SECRETARY

The Secretary shall conduct the general correspondence of the Society, and keep a record thereof. He shall

notify all qualified and accepted candidates of their admission, and perform such other duties as the Society, or Board of Managers, or his office, may require of him. He shall have charge of the seal, By-Laws, historical and other documents and records of the Society other than those required to be deposited with the Registrar and Historian, and shall affix the seal to all properly authenticated certificates of membership, and transmit the same without delay to the member for whom it is issued, or to his proper representative. He, together with the presiding officer, shall certify all acts of the Society, and in proper cases authenticate them under seal. He shall have charge of all printing and publications directed by the Society or by the Board of Managers. He shall give due notice of the time and place of all meetings of the Society and of the Board of Managers, and shall attend the same. He shall keep fair and accurate records of all the proceedings and orders of the Society and of the Board of Managers, and shall give notice to the several officers of all votes, orders, resolves, and proceedings of the Society or the Board of Managers, affecting them or appertaining to their respective duties; and at the Annual Meeting, and oftener, if required, shall report to the Society the names of those candidates who have been admitted to membership, and also the names of those members whose resignations or voluntary withdrawals have been consented to and accepted, and also the names of those members who have been expelled, or dropped for non-payment of dues, or who have been received or dropped from the roll by transfer since the last report. He shall be exempt from the payment of annual dues, and the flags shall be placed in his custody.

Whenever there is an Assistant Secretary, it shall be his duty to assist the Secretary in the performance of the foregoing duties to such an extent and in such a manner as the latter may direct; and, in the case of the absence of the Secretary from any meeting of the Society or of the Board of Managers, his duties at such meeting shall be performed by the Assistant Secretary. In case of the decease, resignation, neglect to serve, or inability from any cause to act, of the Secretary, the duties of the office shall devolve on the Assistant Secretary, who shall perform all the acts required by this article until the vacancy is filled, or the inability shall cease.

In the absence from any meeting of the Society or Board of Managers of both the Secretary and Assistant Secretary, a Secretary *pro tempore* shall be chosen.

ARTICLE IX

TREASURER

The Treasurer shall collect and keep the funds and securities of the Society. Out of these funds he shall pay such sums only as may be ordered by the Society or by the Board of Managers, and shall perform such other duties as the Society, or Board of Managers, or his office, may require of him. He shall keep a true account of his receipts and payments, and at each Annual Meeting render the same to the Society, with a full statement of the financial condition of the Society, when a committee shall be appointed to audit his accounts. He shall procure and issue the insignias to members, and keep a record of all issued by him, and such insignias shall be returned to him by any mem-

ber who may resign, or be expelled, but otherwise it shall be deemed an heirloom; he shall refund to a member, so resigned or expelled, the sum of ten (10) dollars for the insignia, if in good condition.

The Assistant Treasurer shall assist the Treasurer in such a manner and to such an extent as the latter may direct, and shall perform such other duties as may be required of him by the Board of Managers.

ARTICLE X

REGISTRAR

The Registrar shall have possession of all documents pertaining to the descent of members of the Society. He shall also keep an accurate Register of Members of the Society.

ARTICLE XI

HISTORIAN

The Historian shall keep a detailed record of all the historical and commemorative celebrations of the Society; and he shall edit and prepare for publication such historical addresses, essays, papers, and other documents of an historical character, other than a Register of Members, as the Secretary may be required to publish; and at every Annual Meeting, if there shall be a necrological list for the year then closing, he shall submit the same, with carefully prepared biographies of the deceased members.

ARTICLE XII

CHAPLAIN

The Chaplain shall perform such duties as ordinarily appertain to such office.

ARTICLE XIII

BOARD OF MANAGERS

The Board of Managers shall judge of the qualifications of every candidate who shall make proper application for admission to the Society, and shall have power to admit him to membership therein, if found eligible under the Constitution of this Society. Two negative votes shall be a rejection of the applicant.

They may, through the Secretary, call special meetings of the Society at such times as they may see fit; and they may arrange for commemorative celebrations by the Society.

They shall recommend plans to the Society for promoting its purposes, and, when practicable, may digest and prepare business for its meetings, and shall supervise all publications issued in its name, and decide whether copies of records or other documents or papers may be furnished on request of any party in cases not pertaining directly to the business of the Society and the proper conduct of its affairs.

They shall generally superintend the interests and shall have the control and management of the affairs and funds of the Society, but shall not expend at any one time a sum to exceed five hundred (500) dollars, without the consent of the Society. They shall also perform such duties as may be prescribed by the Constitution and By-Laws or required by any standing rule or resolve of the Society: *provided, however*, that they shall at no time be required to take any action nor contract any debt for which they shall be jointly or severally liable. They shall be competent to consent to and

accept the resignation or voluntary withdrawal from membership of any enrolled member of the Society.

They may require the attendance of any member of the Society, or any official or committee thereof, at any meeting, for consultation and advice.

The Board of Managers shall meet as often as they may desire, or at the call of the President, or upon the written request of any three members of the same addressed to the Secretary.

Five of the Board of Managers shall be a quorum for the transaction of business.

At every Annual Meeting they shall submit to the Society a general report of their proceedings during the year then closing, and at such other time as may be required by the Society.

Whenever a regular or special meeting of the General Society is to be held, the Board of Managers shall seasonably elect as many Delegates thereto as are authorized by the Constitution to represent this Society, and, at the same time, they shall elect an Alternate for each Delegate so elected.

ARTICLE XIV

EXPULSION OR SUSPENSION

The Board of Managers shall have power to expel any enrolled member of this Society who, by a conduct inconsistent with a gentleman and a man of honor, or by an opposition to the interests of the community in general or of this Society in particular, may render himself unworthy to continue a member, or who shall persistently transgress, or, without good excuse, wilfully neglect or fail in the performance of any obliga-

tion enjoined by the Constitution or By-Laws or any standing rule of this Society: *provided*, that such member shall have received at least ten days' notice of the complaint preferred against him, and of the time and place for hearing the same, and have been thereby afforded an opportunity to be heard in person.

Whenever the cause of expulsion shall not have involved turpitude nor moral unworthiness, any member thus expelled may, upon the unanimous recommendation of the Board of Managers, but not otherwise, be restored to membership by the Society at any meeting.

The Board of Managers shall also have power to drop from the roll the name of any enrolled member of the Society who shall be at least six months in arrears in the payment of dues, and who, on notice to pay the same, shall fail and neglect to do so within ten days thereafter, and, upon being thus dropped, his membership shall cease and determine; but he may be restored to membership at any time by the Board of Managers on his application therefor, and upon his payment of all amounts due when he ceased to be a member.

The Board of Managers may also suspend any officer from the performance of his duties for cause, which proceeding must be reported to the Society and acted upon by it within thirty days, either by rescission or removal of the suspended officer from office, or otherwise, the suspension shall cease.

ARTICLE XV

VACANCIES AND TERMS OF OFFICE

Whenever an officer of this Society shall die, resign, or neglect to serve, or be suspended, or be unable to

properly perform the duties of his office, by reason of absence, sickness, or other cause, and whenever an office shall be vacant, which the Society shall not have filled by an election, the Board of Managers shall have power to appoint a member to such office *pro tempore*, who shall act in such capacity until the Society shall elect a member to the vacant office, or until the inability due to suspension, absence, sickness, or other cause shall cease: *provided, however*, that the office of President or Secretary shall not thus be filled by the Board of Managers when there shall be a Vice-President, a Second Vice-President, or Assistant Secretary to enter upon the duties of those offices respectively.

In like manner the Board of Managers may supply vacancies among its members under the same conditions and limitations; and, in case any member thereof, other than an officer, shall be absent from three consecutive meetings of the same, his place therein may be declared vacant by the Board of Managers, and filled by an appointment which shall continue in full effect until the Society shall elect a successor.

Subject to these provisions, all officers of the Society and the members of the Board of Managers shall, from the time of their election or appointment, continue in their respective offices until the next Annual Meeting, and until their respective successors shall be duly chosen.

ARTICLE XVI

NOMINATING COMMITTEE

The President shall, at least sixty days prior to every Annual Meeting, appoint a committee of nine members from among those longest enrolled, who may con-

sent to serve, exclusive of officers or members of the Board of Managers; and their report shall propose the names of candidates for the various offices.

ARTICLE XVII

AMENDMENTS

No amendment to these By-Laws shall be made, except upon the unanimous consent of a quorum of the Board of Managers, or of two-thirds of a quorum of the Society, present at a regularly called meeting.

CHARTER MEMBERS

Oct. 1, 1891

1 WALTER GILMAN PAGE
2 ARTHUR HENRY DUTTON
3 HENRY DEXTER WARREN
4 FRANK HARRISON BRIGGS
5 FRANCIS ELLINGWOOD ABBOT
6 WINTHROP WETHERBEE
7 WILLIAM CURTIS CAPELL
8 ANDREW ROBESON
9 WALTER KENDALL WATKINS
10 WILLIAM LEVERETT CHASE
11 GILBERT HODGES
12 CHARLES HOWARD BAILEY, Jr.
13 THEODORE HAROLD CLAPP
14 EBEN NORTON HORSFORD

ROLL OF MEMBERSHIP WITH ANCESTRAL RECORDS

ADMITTED		REGISTER NUMBER
1891.	ABBOT, EDWARD STANLEY, M.D.	37

Great-great-grandson of Abiel Abbot (1741–1809).

Muster master and paymaster with rank of captain in Colonel Nahum Baldwin's (New Hampshire) Regiment, Sept. 16, 1776; second major in Fifth New Hampshire Regiment, Dec. 11, 1776; major in Colonel Moses Nichols' (New Hampshire) Regiment, June 29, 1777, at Ticonderoga; first major in Fifth New Hampshire Regiment, March 30, 1781; member of New Hampshire Provincial Congress, 1777–78 and 1779–80.

Great-great-grandson of Joseph Hale (1750–1784).

Corporal in Captain Elias Buell's Company, marched on the Alarm of April 19, 1775, service twenty-five days; ensign in Colonel Andrew Ward's (Continental) Regiment, 1776; captured at Fort Washington, Nov. 16, 1776, and afterwards exchanged; second lieutenant in Colonel John Ely's (Connecticut) Regiment, June, 1777; lieutenant in Connecticut Provisional Regiment, 1781; at Battle of White Plains; was a brother of Captain Nathan Hale.

Great-great-grandson of Henry Larcom (1751–1780).

Private in a Company (Beverly), marched on the Alarm of April 19, 1775; private in Captain James Prentiss' Company, Colonel Samuel Brewer's Regiment, 1777, at Saratoga; privateersman in the English Channel and Bay of Biscay, 1778; prisoner on the prison ship "Jersey," in New York, 1779–80; died July 5, 1780, of ship fever contracted in service.

1892.	ABBOT, EDWIN HALE (*Life Member*)	93

Great-grandson of Abiel Abbot (1741–1809).

Great-grandson of Joseph Hale (1750–1784).

Great-grandson of Henry Larcom (1751–1780).

Ancestral records as of Edward Stanley Abbot, M.D.

ADMITTED — REGISTER NUMBER

1910. ADAMS, SAMUEL GIBSON 614

Great-great-grandson of John Adams (1745–1849).

Sergeant in Captain Deliverance Davis' Company, Colonel Asa Whitcomb's Regiment, marched on the Alarm of April 19, 1775, service ten days; first lieutenant in Captain Francis Lane's Company, Colonel Rand's (Eighth Worcester County) Regiment, commissioned July 6, 1780.

1913. ADAMS, WINTHROP COCHRAN 689

Great-great-great-grandson of Andrew Adams (1715–).

Corporal in Captain Luke Drury's (Grafton) Company, Colonel Ward's Regiment, marched on the Alarm of April 19, 1775, service one month two days; sergeant in Captain Joseph Warren's Company, marched on an Alarm at Bennington, Aug. 21, 1777, service five days.

1908. ALDRICH, EDWARD IRVING 553

Great-grandson of Ezekiel Stoddard (1762–1822).

Private in Lieutenant Taylor's Company, Second Massachusetts Regiment, service from July 6, 1780; private in Captain John Lincoln's Company, Colonel Joseph Webb's Regiment, service from Aug. 20 to Nov. 29, 1781.

Great-great-grandson of Ezra Foristall (1732–1811).

Private in Captain Jesse Holbrook's (Bellingham) Company, Colonel Wheelock's Regiment, on an Alarm in Rhode Island, Dec. 8, 1776, service eleven days; private in Captain Amos Ellis' Company, Major Seth Bullard's (Fourth Suffolk County) Regiment, service from July 27, 1780.

Great-grandson of Isaac Nelson (1755–1812).

Private in Captain John Tyler's (Upton) Company, Colonel Joseph Read's Regiment, December, 1775; private in Captain Samuel Baldwin's Company, Colonel Dike's Regiment, service from December, 1776, to March 1, 1777; private in Captain Robert Taft's Company, service from Aug. 27, 1777, on an Alarm at Bennington.

Great-great-grandson of Jeremiah Stoddard (1738–1811).

Private in Captain Daniel Edgerly's (Milford) Company, marched on the Alarm of April 19, 1775, service five

ADMITTED REGISTER NUMBER

days; private in same Company, Colonel Danielson's Regiment, service three months three days from May 5, 1775.

Great-great-grandson of Daniel Fisk (1718–).

Private in Captain Robert Taft's Company, Colonel Silas Wheelock's Regiment, marched on the Alarm of April 19, 1775, service fifteen days; private in Captain Ezra Wood's Company; private in Captain Benjamin Farrar's Company, Lieutenant Colonel Nathan Tyler's (Third Worcester County) Regiment, service from Dec. 8, 1776, to Jan. 31, 1777, marched on an Alarm in Rhode Island, Dec. 8, 1776; private in Captain Robert Taft's Company, service from Aug. 21, 1777, on an Alarm at Bennington; private in a Detachment of Captain Henry Clark's Company, Colonel Ebenezer Sprout's Regiment, service from Jan. 9 to Feb. 21, 1778, in Rhode Island; private in Captain Samuel Craggin's Company, same Regiment, 1778, in Rhode Island; private in Captain Benjamin Read's Company, Colonel John Rand's Regiment, service from July 14 to Oct. 10, 1780, marched to reënforce the Continental Army; died in service, date and place unknown.

1893. ALDRICH, TALBOT BAILEY 167

Major, M.V.M.; Aid to the Governor.

Great-great-great-grandson of Benjamin Adams (1728–1803).

Private in Captain Abijah Smith's Company, Colonel Nahum Baldwin's Regiment, service from Sept. 21, 1776; surgeon's mate in Colonel Moses Nichols' Regiment, 1780.

1892. ALLEN, CHARLES HERBERT 109

Ex-Assistant Secretary of the Navy; Ex-Governor of Porto Rico.

Great-grandson of Asahel Allen (1745–1784).

Private in Captain Ephraim Cheney's (Medfield) Company, Colonel John Smith's Regiment, marched on the Alarm of April 19, 1775, service to June 10, 1776; private in a Company (Medfield) marched to reënforce the Continental Army in Canada, service to Dec. 1, 1776.

Great-great-grandson of Noah Allen, Jr. (1719–1804).

Lieutenant in a Company (Medfield) marched on the

ADMITTED REGISTER NUMBER

Alarm of April 19, 1775, service to June 10, 1776; served in Captain Morse's Company and Captain Coolidge's Company in 1776; private in a Company (Medfield) marched on an Alarm in Rhode Island, July 22, 1777.

Great-grandson of Silas Houghton (1742–1797).

Private in Captain Benjamin Hastings' Company, Colonel Whitcomb's Regiment, 1775; private in Captain Sawyer's Company, Colonel Dike's Regiment, at Dorchester Heights, Nov. 30, 1776; second lieutenant in Captain Joseph Sargent's Company, Colonel Josiah Whitney's (Second Worcester County) Regiment, March 20, 1776; second lieutenant in Lieutenant Amos Fairbanks' Company, Colonel Job Cushing's Regiment, marched to join the Northern Army, Aug. 9, 1777.

1896. AMEE, ALBERT FRANCIS 363

Great-grandson of Jacob Amee (1754–1784).

Private in Captain David Bradish's Company, service eight months from May 12, 1775; private in Captain Tobias Fernald's Company, Colonel Edmund Phinney's Regiment, at Fort George and Ticonderoga, service eleven months seven days from Jan. 1, 1776.

Great-grandson of Samuel Coolidge (1756–1800).

Private in Captain Abijah Child's Company, Captain Joseph Williams' Company, and Captain Josiah Williams' Company, Continental Army, service from Jan. 22, 1777, to Jan. 8, 1780.

Great-grandson of Daniel Rice (1755–1837).

Private in Captain Caleb Brooks' Company, Colonel Nicholas Dike's Regiment.

1914. APPLETON, CHARLES BROOKS 698

Captain, Cavalry, M.V.M.; Past Commander, National Lancers.

Great-great-grandson of Edward Brooks (1733–1781).

Volunteer at Concord Bridge, April 19, 1775; chaplain of the Continental frigate "Hancock," 1777; prisoner of war at Halifax, N. S.

1912. APPLETON, JOHN HENRY 665

Great-grandson of Thomas Appleton (1744–1803).

Private in Captain Elisha Whitney's Company, marched

ADMITTED REGISTER NUMBER

on the Alarm of April 19, 1775, service four days; private in Captain Nathaniel Wade's Company, marched to Cambridge, service sixteen days; private in Captain Wade's Company, Colonel Moses Little's Regiment, service from May 10 to Aug. 1, 1775; private in Captain Billy Porter's Company, Colonel Ebenezer Francis' Regiment, and sergeant in same Company, Colonel Tupper's Regiment, enlisted in the Continental Army for three years from Jan. 22, 1777; at Bennington, March, 1777; in Lieutenant Ephraim Minot's Company, in Lieutenant Osgood Carleton's Company, Colonel Lewis Nichols' Regiment, and Captain McFarland's Company.

1904. APPLETON, WILLIAM SUMNER 511

Great-grandson of Isaac Appleton (1731–1806).

Private in a Company (New Ipswich, N. H.) marched on the Alarm of April 19, 1775, service five days; private in Captain Abijah Smith's Company, enlisted Sept. 21, 1776, and served in New York; member of Provincial Congress, 1775; member of Committee of Correspondence and Safety, 1777–80; selectman of New Ipswich, N. H., 1777–79.

1914. ARMISTEAD, LEWIS ADDISON 709

Great-great-great-grandson of Richard Henry Lee (1732–1794).

Delegate from Virginia to the First Continental Congress at Philadelphia; drew and proposed in Congress on June 7, 1776, the resolutions for the independence of the Colonies; signer of the Declaration of Independence; member of the Continental Congress, 1778, 1780, and 1784; president of the Congress of 1784 and signer of the Articles of Confederation.

1914. ARNOLD, HERBERT WARREN 704

Great-great-great-grandson of Josiah Jackson (1730–1776).

Private in Captain Noah Miles' (Westminster) Company, Colonel John Whitcomb's Regiment, marched on the Alarm of April 19, 1775, service eleven and one-half days.

ADMITTED REGISTER NUMBER

Great-great-grandson of Juduthan Warren (1756–1841).
Private in Captain John Ford's Company, at Ticonderoga, 1776; private in Captain John Ford's Company, Colonel Jonathan Reed's Regiment, service from Sept. 27 to Nov. 8, 1777, marched September 30 to reënforce the Northern Army.

1894. ASHLEY, HENRY WOODRUFF 243
Great-grandson of John Woodruff (1760–1834).
Private in Captain Griswold's Company, Colonel Whitney's Regiment, service five months from October, 1776; private in Captain Barnes' Company, Colonel McDougal's Regiment, service three months, 1777; private in Captain Buel's Company and Captain Waugh's Company, Colonel Hooker's Regiment and Colonel Cook's Regiment, service five months, 1777; private in Captain Waugh's Company, Colonel Mead's Regiment, service three months from January, 1778; private in Captain Waugh's Company, Colonel Adams' Regiment, service two months from April, 1778; private in Captain Stoddard's Company, service one month from July, 1779; private in Captain Bradley's Company, Colonel Beebe's Regiment, service three months, summer of 1780; teamster in Captain Barnes' Company, service six weeks, winter of 1780; private in Captain Gillet's Company, Major Strong's Regiment, service two months, summer of 1781; seaman on board the brig "Jay," Captain Havens, service four months from September, 1781; prisoner on Long Island for six weeks.
Great-grandson of David Ashley (1735–1813).
Second lieutenant in Captain John Morgan's (Fourteenth) Company, Colonel Moseley's (Third Hampshire County) Regiment, commissioned Sept. 18, 1777; lieutenant in Captain Levi Ely's Company, Colonel John Moseley's Regiment, service one month three days.

1912. BACON, FRANCIS EUGENE 681
Great-great-grandson of George Barber (1743–1832).
Private in Captain Joshua Partridge's Company, Colonel John Smith's Regiment, marched on the Alarm of April 19, 1775, service three days.

ADMITTED REGISTER NUMBER

Great-great-grandson of Ezekiel Boyden (–).
Private in Captain Seth Bullock's Company, Colonel John Smith's Regiment, marched on the Alarm of April 19, 1775, service nine days; sergeant in Captain Sabin Mann's Company, Colonel Wheelock's Regiment, service from April 22 to May 10, 1777, in Rhode Island.

1915. BACON, GEORGE BAILEY 718
Great-great-great-grandson of Benjamin George Eyre (1747–1789).
Lieutenant colonel of the Second Battalion of Militia (Philadelphia Associates), served through the War.

1914. BACON, LESTER MANNING (*Life Member*) 713
Great-great-great-grandson of John Bacon (1721–1775).
First lieutenant in Captain Caleb Kingsbury's Company, Colonel Aaron Davis' Regiment, marched on the Alarm of April 19, 1775, killed on the field at Menotomy (West Cambridge) while fighting the British on their retreat to Boston.

1914. BACON, WALTER MARSHALL 710
Great-great-grandson of Ephraim Bacon (1741–1825).
Private in Captain Timothy Parker's Company, Colonel Warner's Regiment, marched on the Alarm of April 19, 1775, service fourteen days.

1891. BAILEY, CHARLES HOWARD, Jr. 12
Great-grandson of Adams Bailey (1749–1824).
Quartermaster in Colonel John Bailey's Regiment, 1775; paymaster with the rank of lieutenant, Jan. 1, 1777; captain, service from Nov. 1, 1778, to the close of the War; member of the Massachusetts Society of the Cincinnati.

1892. BANCHOR, FRANKLIN 50
Ancestral record as of Charles Howard Bailey, Jr.

1897. BARNES, FREDERIC PARKER 417
Major, M.V.M. (retired).
Great-grandson of Richard Barns (1747–).
Private in Captain Seth Morse's (Westborough) Company, Colonel Ward's Regiment, marched on the Alarm of April 19, 1775, service fourteen days.

ADMITTED — REGISTER NUMBER

Great-great-grandson of Benjamin Parker (–).
Private in Captain Philip Thomas' Company, Colonel James Reed's (New Hampshire) Regiment, service from April 30 to Aug. 1, 1775, at Battle of Bunker Hill.

1903. BARROWS, JOHN STUART 492
LIEUTENANT COLONEL, INSPECTOR GENERAL'S DEPARTMENT, M.V.M.
Great-grandson of William Barrows (1756–1837).
Private in Captain John Bridgham's Company, Colonel Theophilus Cotton's Regiment, marched on the Alarm of April 19, 1775, service twelve days; private from May 3, 1775, service three months six days; private in Captain John Bridgham's Company, Colonel William Prescott's Regiment, November, 1775.

1905. BATCHELLER, ROBERT (*Life Member*) 526
Great-great-grandson of Phineas Walker (1738–1829).
Sergeant in Captain Nathaniel Mercy's (Woodstock) Company, marched on the Alarm of April 19, 1775, service five days; ensign in Lieutenant Stephen Tucker's (Sixth) Company, Eleventh Connecticut Regiment, 1776; captain of a Company (Woodstock), on duty thirteen times during the War.

1910. BATTIS, EDWARD CLARENCE 605
Great-grandson of James Herrick (1747–1803).
Private in Captain Moses Brown's Company, stationed at Beverly for defence of coast, service six months two days from July 15, 1775; sergeant in Captain Baker's (Seventh) Company, Twenty-seventh Regiment.

1913. BEAL, WILLIAM WILLS 684
Great-grandson of Samuel Beal (1761–1834).
Private in Captain Trufant's Company, Colonel Whitney's Regiment, service six months, 1776; private in Captain Poole's (Independent) (Hull) Company, March 1, 1777, and Captain Washburn's Company, Colonel Jacob Gerrish's Regiment, in and about Boston, service seven months; private in Lieutenant Burbeck's Company, January, 1780, and Captain Thomas Cushing's Company (same service) three years.

ADMITTED — REGISTER NUMBER

1911. BEATTY, FRANKLIN THOMASON, M.D. 621
Great-grandson of James Beatty (1742–1820).
Second lieutenant in Captain William Beatty's Company of Militia, 1775 and 1776.

1911. BECKFORD, GEORGE PHIPPEN 643
Great-great-grandson of Ebenezer Trask, Jr. (1741–1814).
Private in Captain Peter Shaw's (Beverly) Company, Jan. 16, 1776.

1915. BENTON, CHARLES EVERETT 720
Great-great-great-grandson of Joseph Chamberlin (1738–1815).
Ensign in Captain Thomas Johnson's (Newbury, Vt.) Company, at Ticonderoga, 1775 and 1776; second lieutenant in Captain John Gideon Bayley's Company, Colonel Peter Olcott's Regiment, from April, 1777, to May, 1779; first lieutenant in Captain Simeon Stevens' Company, Colonel Olcott's Regiment, from 1779 to 1781; private in Captain Benjamin Cox's Company and Captain Frye Bayley's Company in sundry Alarms to the end of the War.

1911. BENTON, EVERETT CHAMBERLIN (*Life Member*) . 630
Colonel, Aid to the Governor.
Great-great-grandson of Joseph Chamberlin (1738–1815).
Ancestral record as of Charles Everett Benton.

1914. BICKFORD, CHARLES SWAN 725
Great-great-grandson of Johnathan Bickford (1709–1794).
Private and corporal in Captain David Quimby's Company, Colonel Josiah Bartlett's Regiment, in the Expedition to Canada.
Great-grandson of Johnathan Bickford, Jr. (1729–1818).
In camp at Cambridge, 1775.
Great-great-grandson of Benjamin Poore (1728–1798).
Lieutenant in Captain John Abbott's Company, Colonel Parsons' Regiment, Dec. 10, 1775, at Roxbury Camp, Jan. 22, 1776, commissioned in same Regiment, Feb. 21, 1776.
Great-great-grandson of Francis Swan (1710–1797).
Sergeant in Captain John Davis' Company of Minute-

ADMITTED REGISTER NUMBER

men, Colonel Frye's Regiment, marched on the Alarm of April 19, 1775; sergeant in same Company and Regiment, May 17, 1775; sergeant, June 8, 1775; sergeant, Oct. 5, 1775; ensign in Captain Timothy Johnson's Company, Colonel Isaac Smith's Regiment of Militia; commissioned March 13, 1776.

Great-grandson of Nathan Swan (1753–1825).
Private in Captain John Davis' Company of Minutemen, marched on the Alarm of April 19, 1775; private in Captain John Davis' Company, service from May 17 to Dec. 13, 1775.

Great-great-great-grandson of Jacob Tyler, Sr. (1709–1794).
Private in Captain Benjamin Farnham's Company, Colonel James Frye's Regiment, at Camp, Cambridge, May 26, 1775; armorer, June 15, 1776.

Great-great-grandson of Jacob Tyler, Jr. (1730–1801).
Private in Lieutenant Poor's Company, marched on the Alarm of April 19, 1775; at Battle of Bunker Hill.

Great-great-great-grandson of Nathaniel Frye (1710–1796).
Private in Captain Pettingill's Company, Colonel Wesson's Regiment; quartermaster, Sept. 22, 1777; paymaster, Oct. 18, 1778; ensign, Sept. 12, 1779; lieutenant, Aug. 28, 1781.

Great-great-grandson of John Tebbetts (1716–1796).
Private in Captain Timothy Emerson's Company, Colonel Bartlett's Regiment, defending West Point, 1783.

1915. BICKFORD, WALTER HARRY 721
Ancestral records as of Charles Swan Bickford.

1915. BLACK, WALTER LAURISTON 729
Great-great-grandson of Henry Black (1739–1817).
Second lieutenant in Captain Benjamin Shute's (Fourth) Company, Colonel Josiah Brewer's (Penobscot) Regiment, commissioned July 20, 1776.

1893. BLISS, HENRY WARREN 155
Great-grandson of Joseph Warren (1745–1808).
Sergeant in Captain Luke Drury's (Grafton) Company,

ADMITTED REGISTER NUMBER

marched on the Alarm of April 19, 1775; second lieutenant in Captain Nathaniel Sherman's Company, Colonel John Goulding's Regiment, April, 1776; commanded a Company which marched to Bennington, Aug. 21, 1777, service five days; captain of a Militia Company, service from Sept. 27 to Oct. 23, 1777.

1895. BLODGET, WILLIAM 278

(*Transferred from the New York Society.*)

Great-grandson of William Blodget (1750–1810).

Secretary to the Rhode Island Troops, 1775; second lieutenant in Colonel Daniel Hitchcock's (Eleventh Continental) Regiment, Jan. 1, 1776; aide-de-camp to Major General Nathanael Greene, June 29, 1776, to January, 1777.

1914. BOARDMAN, WALDO ELIAS 700

Grandson of Joseph Hopkins (1761–1853).

Private in Captain John Dix's Company, October, 1777, service two months; private in Captain Cadwalader's Company, service two months from December, 1777; private in Captain Edgell's Company, Colonel Wood's Regiment, service six months from June, 1778; private in Captain Buckminster's Company, service one month thirteen days from May, 1779; private in Captain Thomas Francis' Company, Colonel Tupper's Regiment, service nine months from July, 1779; private in same Company and Regiment, service six months from June, 1780.

Great-grandson of Elias Boardman (1759–1841).

Private in Captain Gould's Company, Colonel Thatcher's Regiment, service three months, 1776; private in Captain Foster's Company, Colonel Ballard's Regiment, service four months, 1777; private in Captain Sargent's Company, service three months, 1779.

Great-grandson of Ebenezer Hopkinson (or Hopkins) (1720–1796).

Private in Captain John Walton's Company, Colonel David Green's Regiment, marched on the Alarm of April 19, 1775, service two days.

ADMITTED — REGISTER NUMBER

1895. BOSSON, ALBERT DAVIS 299

Great-great-grandson of Samuel Flint (1733–1777).

Captain of a Company (Danvers), Colonel Timothy Pickering's Regiment, 1775; captain in Colonel Samuel Willis' Regiment, at Roxbury, 1776; captain in Colonel Henry Herrick's Regiment, 1776; captain in Colonel Samuel Johnson's Regiment, 1777; killed at Stillwater, Oct. 7, 1777.

1891. BRIGGS, FRANK HARRISON 4

MAJOR, M.V.M. (retired) (*Transferred from the New York Society*).

Great-great-grandson of James Briggs (1719–1804).

Coast guard duty at Scituate, July, 1775; private in Captain Francis Cushing's Company, Colonel John Cushing's Regiment, on an Alarm in Rhode Island, 1776, service eleven days.

Great-great-grandson of Ichabod Thomas, Sr. (1733–1788).

Private in Captain Calvin Partridge's Company, Colonel John Cushing's Regiment, on an Alarm in Rhode Island, 1776, service eleven days.

Great-great-grandson of David Kent (1744–1825).

Private in Captain Thomas Callomers' Company, Colonel John Cushing's Regiment, on an Alarm in Rhode Island, 1776, service fifteen days.

Great-grandson of Thomas Barker Briggs (1757–1806).

Private in Captain Stockbridge's Company, Colonel Bailey's Regiment, on the Alarm of April 19, 1775, service two days; private in Captain Sophus' Company, First Plymouth County Regiment, service from July 19 to Dec. 31, 1775; drummer in Captain Peirce's Company, Colonel Hall's Regiment, service from January to May, 1777, two months ten days; carpenter on board brigantine "Hawke," Captain Jonathan Oakes, Commodore Manley, May to June, 1777; seaman on same vessel, 1782.

1910. BRIGGS, FREDERICK HUNTINGTON (*Life Member*) 603

Great-grandson of Shubael Stone (1766–1823).

Private in Colonel Benjamin Tupper's Regiment, service seven months from June 1, 1782.

ADMITTED REGISTER NUMBER

1912. BROOKS, LYMAN LORING 669

Great-great-grandson of Josiah Smith (1738–1803).

Second lieutenant in Captain Freedom Chamberlin's Company, marched on the Alarm at Dorchester Heights, March 5, 1776; served in Captain William Weston's Company at the Gurnet, in defence of Plymouth Harbor, July 1 to Dec. 31, 1776; first lieutenant in Captain Andrew Sampson's Company (same service), Jan. 10 to June 21, 1777.

1906. BROOKS, WALTER FREDERIC (*Life Member*) . . . 542

Great-grandson of Thomas Fanning (1755–1828).

Private in Captain Amos Stanton's Company, Colonel Henry Sherburne's Regiment, service from March 18, 1777, to June, 1783; transferred to Captain Samuel B. Webb's Company, May 1, 1780, Corporal, same Company, Aug. 1, 1780, also in Captain William Clift's Company, Colonel John Durkee's (Connecticut Line) Regiment, and Colonel Ebenezer Huntington's Regiment; wounded and pensioned.

1912. BROWN, FRANCIS HENRY 664

Great-grandson of Francis Brown (1738–1800).

Sergeant and captain of Lexington Minutemen, April 19, 1775, at Battle of Bunker Hill and Siege of Boston.

Great-grandson of Edmund Munro (1736–1778).

Minuteman at Lexington, April 19, 1775; lieutenant in Captain Miller's Company, Colonel Reed's Regiment, July, 1776; captain in Colonel Bigelow's Regiment, Jan. 1, 1777, at Battles of Stillwater, Saratoga, Capture of Burgoyne, and wintered at Valley Forge; killed in Battle of Monmouth, June 28, 1778.

Great-great-grandson of Jonathan Harrington (1723–1809).

Member of Committee of Correspondence; Minuteman at Lexington, April 19, 1775.

Great-grandson of Daniel Lapham (1739–).

Sergeant in Captain Clift's Company, Colonel John Cushing's Regiment, Dec. 10, 1776; private in Captain John Turner's Company, Colonel Theophilus Cotton's Regiment, September, 1777; private in Captain Joseph

ADMITTED REGISTER NUMBER

Clift's Company, Colonel Josiah Whitney's Regiment, July 29, 1778, also service in Rhode Island.

Great-great-grandson of David Lapham (1706–).
Private in Captain Curtis' Company, Colonel Jacob's Regiment, Sept. 30 to Dec. 1, 1779; same Company, May 8, 1783.

1911. BROWN, HAROLD HASKELL 631
SECOND LIEUTENANT, C.A.C., M.V.M.

Great-great-grandson of Samuel Brown (1736–1817).
Corporal in Captain Caleb Kingsbury's Company, Colonel Aaron Davis' Regiment, marched on the Alarm of April 19, 1775; private in Captain Joseph Hosmer's Company, Colonel Eleazer Brooks' Regiment, March 4–9, 1776; private in Captain John Minot's Company, Colonel Dike's Regiment, at Dorchester Heights, Nov. 17, 1776.

1911. BROWN, HARRY LAMPREY 624
MAJOR, ASSISTANT INSPECTOR GENERAL, M.V.M.

Great-great-great-grandson of Joseph Jenness (1727–1815).
Member of Committee of Safety (Rye, N. H.), 1778–79.

1912. BROWN, HARRY WEBSTER 659
Great-great-grandson of John Porter (1742–1834).
Sergeant in Captain Aquila Jewett's Company, Colonel James Prescott's Regiment, marched on the Alarm of April 19, 1775; lieutenant in Captain Jonathan Minott's Company, Colonel Baldwin's Regiment, Jan. 12, 1776; captain and adjutant in Colonel Jonathan Reed's (Sixth Middlesex County) Regiment, March 11, 1776; lieutenant in Captain John Minot's Company, Colonel Josiah Whitney's Regiment, May 10, 1777; adjutant in Colonel Samuel Bullard's Regiment, General Warner's Brigade, Aug. 14, 1777; adjutant in Colonel Jonathan Reed's Detachment, March 31, 1778; captain in Colonel Samuel Denny's (Second) Regiment, Oct. 12, 1779; captain commanding Detachment of Militia, Oct. 20, 1779; captain commanding Detachment of Militia, Aug. 7, 1780; captain in Colonel Cyprian Hais' Regiment, John

ADMITTED REGISTER NUMBER

Jacob's Brigade; major in Lieutenant Colonel Joseph Webb's Regiment, Aug. 3, 1781.

1905. BROWN, IRVING SWAN (*Life Member*) 527
Great-great-grandson of Reuben Swan (1748–).
Private in Captain Thomas Newhall's Company, marched on the Alarm of April 19, 1775, service eight and one-half days.

1906. BROWN, LUTHER CONNAH (*Life Member*) 537
Ancestral record as of Irving Swan Brown.

1909. BRUCE, PHILIP BABCOCK 592
First Lieutenant, Company H, Fifth Infantry, M.V.M.
Great-great-grandson of Levi Meriam (1756–1812).
Private in Captain Benjamin Hastings' Company, Colonel John Whitcomb's Regiment, marched on the Alarm of April 19, 1775, service four days; private in Captain Johnathan Houghton's Company, Colonel Smith's Regiment, service October to Dec. 4, 1776.

1911. BURRAGE, ALBERT CAMERON 647
Great-great-grandson of Joseph Chamberlin (1738–1815).
Ensign in Captain Thomas Johnson's (Newbury, Vt.) Company, at Ticonderoga, 1775–76; second lieutenant in Captain John Gideon Bayley's Company, Colonel Peter Olcott's Regiment, from April, 1777, to May, 1779; first lieutenant in Captain Simeon Stevens' Company, same Regiment, 1779–81; private in Captain Benjamin Cox's Company and Captain Frye Bayley's Company, in sundry Alarms to the end of the War.
Great-great-great-grandson of Richard Chamberlin (1714–1784).
Private in Captain Thomas Johnson's (Newbury, Vt.) First Company of Minutemen.
Great-grandson of William Burrage (1731–1820).
Private in Captain Nathaniel Carter's Company, Colonel Abijah Stearns' (Worcester County) Regiment, marched to Williamstown on an Alarm at Bennington.

1915. BURRAGE, ALBERT CAMERON, Jr. 733
Great-great-great-grandson of Joseph Chamberlin (1738–1815).

ADMITTED — REGISTER NUMBER

Great-great-great-great-grandson of Richard Chamberlin (1714–1784).
Great-great-grandson of William Burrage (1731–1820).
Ancestral records as of Albert Cameron Burrage.

1905. BURRAGE, CHARLES DANA (*Life Member*) 525
Ancestral records as of Albert Cameron Burrage.

1912. BURRAGE, CHARLES DANA, Jr. 660
Great-great-great-grandson of Joseph Chamberlin (1738–1815).
Great-great-great-great-grandson of Richard Chamberlin (1714–1784).
Great-great-grandson of William Burrage (1731–1820).
Ancestral records as of Albert Cameron Burrage; also
Great-great-great-grandson of Seth Heywood (1737–1826).
Lieutenant in Captain Ephraim Richardson's Company, Colonel Asa Whitcomb's Regiment, service three months fourteen days from April 25, 1775.

1915. BURRAGE, ROBERT HEYWOOD 734
Great-great-great-grandson of Joseph Chamberlin (1738–1815).
Great-great-great-great-grandson of Richard Chamberlin (1714–1784).
Great-great-grandson of William Burrage (1731–1820).
Ancestral records as of Albert Cameron Burrage and Charles Dana Burrage, Jr.

1910. BURT, WILLIAM HENRY 608
Captain, Fourth Field Artillery, U.S.A.
Great-great-grandson of Daniel Woodward (1759–1840).
Private in Captain James Perry's Company, Colonel Sargent's Regiment, service from July 12, 1775, one month thirteen days; private in Captain James Perry's Company, Colonel Paul Dudley Sargent's Regiment, Oct. 6, 1775; private in Captain James Perry's Company, Sixteenth Regiment, from Jan. 1 to April 6, 1776; private in Captain Josiah King's Company, Colonel George Williams' Regiment, service from Sept. 29 to Oct. 29, 1777, marched from Taunton to Rhode Island.

ADMITTED REGISTER NUMBER

1893. BURTON, GEORGE SMITH 148

Great-grandson of Jonathan Burton (1741–1811).

Orderly sergeant in Captain Benjamin Taylor's Company of New Hampshire Militia, at Winter Hill, 1775–76; lieutenant in Captain William Barron's Company, Colonel Isaac Wyman's Regiment, Continental service, at Ticonderoga, 1776; ensign in Captain Benjamin Mann's Company, Colonel Nichol's (New Hampshire) Regiment, in Rhode Island, 1780, service three weeks.

1910. BUTLER, HAROLD ODIORNE 604

Great-grandson of Josiah Tilton (1743–).

Ensign in Captain Stephen Clark's Company in Continental Army, service from Nov. 22, 1775.

1897. BUTLER, JOHN LAWTON 399

Great-great-grandson of John Barker (1756–).

Private in Captain Jonathan Whitcomb's Company, Colonel James Reed's (New Hampshire) Regiment, 1775; private in Captain Samuel Ward's Company, Colonel Benedict Arnold's Detachment, 1775; private in Captain Joseph Badger's Company, Colonel Badger's Regiment, Northern Army, 1776; private in Captain Allin's Company, Colonel Olding's Regiment, 1777; private in Captain John Cole's Company, Colonel Ashley's (New Hampshire) Regiment, 1777.

1891. CAPELL, WILLIAM CURTIS 7

Brigadier General, M.V.M. (retired) (*Transferred from the New York Society*).

Great-grandson of John Capell (1754–1818).

Private in Captain Phineas Cook's Company, Colonel Gardner's Regiment, at Battle of Bunker Hill and Siege of Boston.

Great-grandson of Abel Brown (–).

Private in Captain Abisha Brown's Company, Colonel John Nixon's Regiment; private in Captain Nathan Rowle's Company, Colonel John Jacob's Regiment; private in Captain Daniel Harrington's Company, Colonel Jonathan Reed's Regiment of Guards; private in Captain Manes' Company, Colonel Sprout's Regi-

ADMITTED REGISTER NUMBER

ment, service from 1780 to 1783. In Battles of Concord and Bunker Hill, and Siege of Boston.

Great-grandson of William Tarbell (1746–).

Private in Captain J. Hosley's Company, Colonel Jonathan Reed's Regiment, 1777.

1903. CARRUTHERS, FRANK HUDSON 498

Great-great-grandson of Thomas Shepard Jenkins (–).

Private in Captain Jonathan Nowell's Company, Colonel Scammon's Regiment, service from May 4, 1775, three months five days; later service eight months.

1892. CHANDLER, HENRY NELSON 41

Great-grandson of Benjamin Knight (1754–1831).

Private in Captain Samuel Gilman's Company, Colonel Poor's Regiment, service two months ten days from May 27, 1775; sergeant in Third New Hampshire Regiment, service from Feb. 27, 1777; sergeant in Captain John Dennett's Company, service from July 27, 1777, to July 27, 1780.

1915. CHASE, HERBERT MANN 727

Great-great-grandson of Seth Man or Mann (1724–1815).

Private in Captain Seth Turner's (Braintree) Company, Colonel Benjamin Lincoln's Regiment, marched on the Alarm of April 19, 1775, service four days; private in Captain Stephen Penniman's Company, Colonel Dike's Regiment, service from Jan. 4 to March 1, 1777.

1908. CHASE, WILLIAM HENRY (*Endowed Member*). . . . 570

Great-great-grandson of Isaac Chase (1761–1833).

Private in Captain Andrew Elliot's Company, Colonel Jonathan Holman's Regiment, 1777; private in Captain John Rutman's Company, Colonel Ward's Regiment, 1778; private in Captain Elliot's Company, Colonel Davis' Regiment.

1915. CHIPMAN, CURTIS 715

Great-great-grandson of Levi Harlow (–).

Private in Captain Ichabod Leonard's (Taunton) Company, Colonel George Williams' Regiment, marched on

ADMITTED REGISTER NUMBER

an Alarm in Rhode Island, Dec. 8, 1776, service twelve days; private in Captain Edward Blake's Company, Colonel Carpenter's Regiment, marched to Tiverton, R. I., July 28, 1780, service six days.

1894. CHITTENDEN, JONATHAN BRACE, Ph.D. 250
Great-grandson of Cornelius Chittenden (1766–1858).
Private in Captain Baldwin's Company, Colonel Swift's Regiment, service three years from December, 1780.

1914. CLARK, ALFRED BRYAN 702
Great-great-grandson of Asahel Clark (1744–1818).
Private in Captain Nathaniel Mercy's (Woodstock) Company, marched on the Alarm of April 19, 1775, service seventeen days; sergeant in Seventh Company, Third Connecticut Regiment, General Putnam's Division, service from May 10 to Dec. 16, 1775, at Battle of Bunker Hill and Siege of Boston; corporal in Lieutenant Stephen Tucker's (Sixth) Company, Colonel Ebenezer Williams' (Eleventh Connecticut) Regiment, August, 1776, marched to Westchester; ensign in Captain Philip B. Bradley's (Fifth Connecticut) Regiment, service from Jan. 1, 1777, to April 20, 1778, camped at Peekskill, at Battle of Germantown, and wintered at Valley Forge.

1911. CLARK, GEORGE EDWIN 655
Great-great-great-grandson of Nathaniel Clark (1741–1814).
Private in Captain Robert L. Eells' (South Hanover) Company, marched to Marshfield, April 20, 1775, service three days; private in Captain Amos Turner's Company, Colonel John Cushing's (Second Plymouth County) Regiment, marched to Bristol, R. I., Dec. 8, 1776, service fifteen days.

1892. COBB, ANDREW BARROWS 121
Great-grandson of Joshua Eddy (1748–1833).
Private in Captain Benson's Company, Colonel Cotton's Regiment, service eight months, 1775; lieutenant in Colonel Marshall's Regiment, at defence of Boston, 1776; captain in Colonel Bradford's (Fourteenth) Regiment, service from Jan. 1, 1777, to Oct. 15, 1778.

ADMITTED — REGISTER NUMBER

1903. COBB, MORTON EDDY 485

Lieutenant Colonel, Assistant Adjutant General, M.V.M. (retired).

Great-great-grandson of Joshua Eddy (1748–1833).
Ancestral record as of Andrew Barrows Cobb.

1914. COE, CHARLES ALANSON 707

Great-grandson of John Trask (1747–1822).
Second lieutenant in Captain Jeremiah Bullard's (Tenth) (Second New Salem) Company, Sixth Hampshire County Regiment of Massachusetts Militia; second lieutenant, April 23, 1776, commissioned May 7, 1776; lieutenant in command of a Company in Colonel Wright's Regiment of Militia, marched under command of Colonel David Leonard and Lieutenant Colonel May to reënforce the Army at Ticonderoga.

1904. COES, JOHN HENRY (*Life Member*) 510

Great-grandson of Simon Gates (1756–1849).
Private in Captain Benjamin Flagg's (Worcester) Company, marched on the Alarm of April 19, 1775; private in Captain Jonas Hubbard's Company, service three months fifteen days from April 25, 1775; at Battle of Bunker Hill.

1895. COLE, CHARLES HENRY, Jr. 301

Adjutant General, M.V.M.

Great-great-grandson of Theophilus Frye (1753–1830).
Private in Captain Benjamin Ames' Company, Colonel Frye's Regiment, marched on the Alarm of April 19, 1775; private in same Company and Regiment, service eight months from May, 1775; sergeant in Captain Samuel King's Company, Colonel Whitney's Regiment of Massachusetts Militia, August to November, 1776.

1912. COLEMAN, FRANCIS HAMILTON 678

Great-great-great-grandson of Nathaniel Call (1740–).
Second lieutenant in Captain Edward Carnes' Company, Colonel Henry Bromfield's Regiment, 1775; first lieutenant in Captain Noah Nichols' Company of Artillery Artificers, General Knox's Brigade, 1776; brevet captain in Colonel Jethan Baldwin's Regiment, Continental

ADMITTED REGISTER NUMBER

Army, service three years, resigned as brevet major, 1781; aide-de-camp to General Horatio Gates at the Surrender of Burgoyne.

1904. COLLINS, EDWARD LYON 513
Great-great-grandson of Ephraim Jackson (1729–1777).
Private in Newton Company, marched on the Alarm of April 19, 1775, at Battle of Concord and Lexington; lieutenant colonel in Colonel Marshall's Regiment, Northern Army, in Burgoyne Campaign; died in camp at Valley Forge, Dec. 19, 1777.

1898. CONANT, CHARLES PERKINS 425
Great-grandson of John Conant (1742–1798).
Sergeant in Captain James Hastings' Company of Minutemen, marched on the Alarm of April 19, 1775, service to May 7, 1775.

1895. CONANT, WILLIAM ALBERT (*Life Member*) 336
Great-grandson of Phinehas Conant (1759–).
Private in Captain Washburn's Company, at Newport, R. I., 1776; private in Captain Joseph Keith's Company, Colonel Cotton's Regiment, 1777; private in Captain Packard's Company, July 27, 1780; private in Captain Abram Washburn's Company, Colonel Cotton's Regiment, marched to Rhode Island, service from March 10, 1781.

1908. COOK, EBED STODDER 560
(*Transferred from the Pennsylvania Society.*)
Great-grandson of Robert Cook (1757–1831).
Private in Captain Samuel Nelson's Company, Colonel Aaron Willard's (Massachusetts) Regiment, January, 1777; private in Captain Hayward Pierce's Company, Colonel Theophilus Cotton's Regiment, service from Sept. 25, 1777, in Rhode Island.
Great-grandson of Samuel Stodder (1759–1838).
Private in Massachusetts Militia; seaman in Massachusetts Navy.

1914. COOLIDGE, FRANCIS LOWELL 706
Great-great-grandson of Thomas Jefferson (1743–1826).
Signer of the Declaration of Independence.

ADMITTED — REGISTER NUMBER

1908. CORMERAIS, HENRY DANA 576

Captain, Fifth Infantry, M.V.M.

Great-great-great-grandson of Ephraim Dana (1744–1792). Sergeant in Captain Joseph Morse's Company, Colonel Samuel Bullard's Regiment, marched on the Alarm of April 19, 1775, service seven days; first lieutenant in Captain Hezekiah Broad's (Natick) Company, Fifth Middlesex Regiment.

1911. CORNWALL, ANDREW PAYNE, M.D. 635

Great-great-grandson of Andrew Cornwall (1759–). Private in Lieutenant David Smith's Company, Colonel Belding's Regiment, General Erastus Walcott's Brigade, stationed at Peekskill, March to June, 1777, at Battles of Bennington and Saratoga.

1893. COX, EDWIN BIRCHARD (*Life Member*) 196

Great-grandson of Nathan Vose (1747–1822). Private in Captain Oliver Vose's Company, Colonel Robertson's Regiment, 1775.

Great-grandson of Benjamin Cox (1756–1795). Private in Captain Turner's Company, 1777, service two months.

Great-great-grandson of James Bancroft (1739–1831). Captain in Colonel John Brooks' Regiment; captain in Colonel Jackson's (Eighth Massachusetts) Regiment.

Great-grandson of Thomas Emerson (1757–1810). Captain, prisoner in Dartmoor.

Great-great-grandson of Josiah Draper (1727–). Drummer in Captain Ezekiel Plimpton's (Medfield) Company, Sept. 25, 1778.

Great-great-grandson of Joshua Draper (1724–1792). Member of Committee of Correspondence (Spencer), 1777.

1899. CRANDON, EDWIN SANFORD (*Life Member*) . . . 434

Great-great-grandson of Thomas Crandon (1728–1821). Captain of a Seacoast Defence Company at Dartmouth, service five months nineteen days from July 15, 1775; captain in Colonel John Hathaway's Regiment, on Rhode Island Alarm, service six days from Aug. 2, 1780;

ADMITTED REGISTER NUMBER

captain of Fifth Company, Second Bristol County Regiment, Aug. 10, 1779.

Great-great-grandson of Thomas Faunce (1745–1825).
Private in Captain Abraham Hammatt's (Plymouth) Company, marched on the Alarm of April 19, 1775, from Plymouth to Marshfield, service eleven days; private in Captain Thomas Mayhew's Company, Colonel Theophilus Cotton's Regiment, service eight months from May 1, 1775, at Siege of Boston.

Great-great-great-grandson of Lemuel Simmons (1749–1825).
Sergeant in Captain Samuel Bradford's Company, Colonel Warren's Regiment, marched on the Alarm of April 19, 1775, from Duxbury to Marshfield, service three days; sergeant in Captain Bildad Arnold's Company, Colonel Thomas Lothrop's (Plymouth County) Regiment, on an Alarm in Rhode Island, service from Dec. 10 to Dec. 25, 1776; second lieutenant in Second Company, Colonel Theophilus Cotton's (First Plymouth County) Regiment, commissioned Oct. 28, 1778; second lieutenant in Captain Calvin Partridge's Company, Colonel Samuel Pierce's Regiment, service in Rhode Island, one month eighteen days from May 17, 1779.

Great-great-grandson of Timothy Chubbuck (1750–).
Private in Captain Isaac Fearing's (Wareham) Company of Minutemen, marched on the Alarm of April 19, 1775, to Marshfield, service four days.

1912. CRAWFORD, HOWARD TRIBOU 677

Great-great-grandson of Moses Cass (1759–1844).
Private in Captain Nathanuel Brown's Company, Colonel David Gilman's Regiment; private in Captain Joseph Dearborn's Company, in Expedition against Canada; private in Captain George's Company, Seventeenth New Hampshire Militia.

Great-great-great-grandson of Joseph Chandler (1725–1776).
Captain of a Company, July 22, 1776; captain in Colonel Wyman's Regiment, Aug. 10, 1776; died in service.

ADMITTED REGISTER NUMBER

Great-great-great-grandson of Enoch Page (1742–1832).
First lieutenant in Captain William Hudson Ballard's Company, Colonel James Frye's Regiment, July 14, 1775; in same Regiment, October, 1776, at Cambridge.

1903. CRAWFORD, WILLIAM CAMPBELL 495
Great-great-grandson of Thomas Starrett (1738–1822).
Captain in a Company (St. Georges), Colonel Mason Wheaton's Regiment, June 3, 1776; captain of the Second Company, Fourth Lincoln County Regiment, July 3, 1776; captain in Colonel Wheaton's Regiment, service from June 28 to July 5, 1779, in Eastern Department.

1911. CUTLER, CARL GORDON 652
Great-grandson of Abel Foster (1752–1836).
Private in Captain Samuel Dauglass' Company, Colonel James Prescott's Regiment, marched on the Alarm of April 19, 1775, service five days; private in Captain Henry Farwell's (First) Company, Colonel William Prescott's (Tenth) Regiment, service ninety-eight days from April 25, 1775; private in Captain Fox's Company, Colonel Henley's Regiment, and corporal in First Company, Colonel John Bailey's Regiment, service as private three months four days, corporal twenty-seven months twenty-six days from June 1, 1777, to Dec. 31, 1779; served in Captain Hugh Maxwell's (First) Company, Colonel Bailey's Regiment; at Valley Forge.

1893. DAMON, JOHN LINFIELD, Jr. 173
Great-great-grandson of Benjamin Barton (1744–).
Private in Captain Nathan Miller's Company and Captain William Waterman's Company, Colonel Joseph Waterman's (Rhode Island) Regiment, service three months in 1776, three months in 1777, and four months in 1778.

1899. DEAN, PAUL 376
Great-grandson of Asahel Dean (–1829).
Private in Captain Macy Williams' Company, Colonel Timothy Walker's Regiment, at Cambridge and Roxbury, service eight months from May 2, 1775; private

ADMITTED REGISTER NUMBER

in Captain Edward Blake's Company, Colonel George Williams' Regiment, in Rhode Island, service from Sept. 29 to Oct. 29, 1777; same Company and Regiment, May 18, 1778.

Great-great-grandson of Ebenezer Pulsifer (1750–).
Private in Captain C. Smith's (Ipswich) Company, service three months twenty-three days from July 17, 1775; reënlisted, service from Nov. 11, 1775, to Jan. 1, 1776, Essex County Coast Defence; seaman on board ship "Thomas," Captain Francis Boardman.

1892. DENNY, ARTHUR BRIGGS 81
COMMANDER, MASSACHUSETTS NAVAL MILITIA (retired).
Great-great-grandson of Samuel Denny (1731–1817).
Lieutenant colonel of Worcester Minutemen, 1775; colonel of First Regiment of Worcester Militia, at Tarrytown, Feb. 2, 1776; service in New York, 1779; member of Massachusetts General Court, 1778.

1908. DICKINSON, ELBERT HARING (*Life Member*) . . . 558
Great-grandson of Richard Dickinson (1731–).
Naval storekeeper in the State of Connecticut.
Great-great-grandson of Thomas Ivers (1722–1805).
Captain lieutenant in the New York Continental Artillery, June 30, 1775.

1909. DICKINSON, GEORGE WILLIAM (*Life Member*) . . 578
Ancestral records as of Elbert Haring Dickinson.

1892. DILL, GEORGE ALBERT 98
Great-great-grandson of Lemuel Dill (1761–1836).
Fifer in Captain Benjamin Allen's Company, Colonel Crane's (Massachusetts Line) Regiment of Artillery, service six years two months from April 13, 1777.

1911. DOLE, CHARLES STUART 645
SECOND LIEUTENANT, BATTERY A, FIELD ARTILLERY, M.V.M.
Great-grandson of Abraham Toppan (1744–).
Private in Captain Benjamin Perkins' Company, Colonel Moses Little's (Seventeenth) Regiment, service from June 8, 1775, at Battle of Bunker Hill.

ADMITTED — REGISTER NUMBER

1912. DOUSE, WILLIAM BRADFORD HOMER 672

Great-grandson of Joseph Dowse (1760–1839).

Private in Captain Thomas Hovey's Company, Colonel Nathan Tyler's Regiment, service from Dec. 1 to Dec. 25, 1779, in Rhode Island; private in Captain Zebulon King's Company, Lieutenant Colonel John Brook's (Seventh) Regiment, service six months from July 6, 1780, to Jan. 6, 1781, at Springfield and West Point; sergeant in Captain John Haywood's Company, Colonel Webb's Regiment, service three months twenty-two days.

1897. DYER, FRANK WELLS 390

Great-grandson of Nehemiah Thayer (1748–).

Private in Captain John Vinton's (Braintree) Company, Colonel Lincoln's Regiment, marched on the Alarm of April 19, 1775, service three days; corporal in Captain Moses French's Company, Colonel Joseph Palmer's Regiment, service fifteen days from March 4, 1776; corporal in Captain Moses French's Company, Colonel Jonathan Bass' Regiment, at Braintree, June 13, 1776, service four days.

1895. EATON, WILLIAM 273

Great-grandson of William Eaton (1756–1841).

Private in Captain Daniel Wheelwright's Company, Colonel Francis' (Massachusetts Line) Regiment, Jan. 30, 1777; corporal in Captain Francis' Company, Colonel Tupper's (Massachusetts Line) Regiment; sergeant in Captain Daniel Wheelwright's Company, Colonel Tupper's (Massachusetts Line) Regiment, Jan. 25, 1778; sergeant in Captain Francis' Company, Colonel Tupper's (Massachusetts Line) Regiment, 1780.

1906. EVERETT, HENRY COFFIN 543

Great-great-grandson of Elias Haven (1742–1775).

Private in Captain Ebenezer Battles' (Dedham) Company, marched on the Alarm of April 19, 1775; killed in action at Arlington, April 19, 1775.

ADMITTED REGISTER NUMBER

1911. FAIRBANK, JOHN J. MITCHELL 648

Great-grandson of Josiah Fairbank, 2nd (1763–1795).
Private in Captain Daniel Moore's Company, Lieutenant Colonel Enoch Hallet's Regiment, service two months twenty-nine days from Aug. 1, 1780, in Rhode Island.

Great-great-grandson of Joshua Vose (–).
Private in Captain Ebenezer Tucker's (Milton) Company, marched on the Alarm of April 19, 1775.

Great-great-grandson of John Gulliver (–).
Sergeant in Captain Ebenezer Tucker's Company, marched on the Alarm of April 19, 1775, service seven days; corporal in Captain John Bradley's Company, Colonel Benjamin Gill's Regiment, at Dorchester Heights, March 4, 1776, service five days; second lieutenant in Eighth Company, Third Suffolk County Regiment, March 25, 1776; lieutenant in Captain Josiah Vose's Company, April 13, 1776, service twelve days; lieutenant in Captain Samuel Ward's Company, Colonel Cogswell's Regiment, service three months thirteen days.

Great-grandson of Lemuel Gulliver (1759–1840).
Fifer in Captain John Bradley's (Milton) Company, Colonel Lemuel Robinson's Regiment, service seventeen days from Dec. 21, 1775; same Company and Regiment, at Dorchester Heights, March 4, 1776, service five days; private in same Company and Regiment, at Roxbury, service fifteen days; private in same Company and Regiment, Boston Harbor, service twelve days from April 13, 1776; private and corporal in Captain Abner Crane's Company, Colonel Lemuel Robinson's Regiment, in Rhode Island, service about five months from Aug. 8, 1777; corporal in Captain James Morton's Company, Colonel Pierce's Regiment, on Governors Island, service thirty-two days from March 3, 1778; sergeant in Captain Joseph Richardson's Company, Samuel Fisher's Command, in Rhode Island, service one month three days from Aug. 10, 1779.

ADMITTED — REGISTER NUMBER

1909. FARWELL, GEORGE HENRY 586

First Lieutenant, Battalion Adjutant, Eighth Regiment, M.V.M.

Great-great-grandson of John Lothrop (1757–1840).
Private in Captain Mathew Randall's Company, Colonel Williams' Regiment, from November, 1776; private in Captain Cobb's Company, Colonel Titcomb's Regiment, from April, 1777; corporal in Captain Ichabod Leonard's Company, Colonel Carpenter's Regiment, service from April, 1778; served two weeks on Expedition to Rhode Island.

1912. FAY, JOSEPH STORY (*Endowed Member*) 676

Great-great-great-grandson of David Mason (1726–1794).
Lieutenant of Artillery, service from Jan. 1, 1777, to Dec. 1, 1780.

Great-great-grandson of John Bryant (1742–1816).
Lieutenant in Colonel Mason's Corps of Artillery, Continental Army, from Jan. 1, 1777, to Dec. 31, 1779.

1908. FISKE, AUGUSTUS HENRY (*Life Member*) 561

Great-great-grandson of Gamaliel Bradford (1731–1807).
Colonel of the Fourteenth Massachusetts Continental Regiment, service from Jan. 1, 1777, to the end of the War.

Great-grandson of Gamaliel Bradford (1763–1824).
Ensign in Colonel Gamaliel Bradford's (Fourteenth Massachusetts Continental) Regiment, 1779; lieutenant, service from Sept. 3, 1780; also in Colonel Brooks' (Seventh Massachusetts) Regiment, service to the end of the War.

Great-great-grandson of Jonathan Fiske (1739–).
Captain of a Company (Weston), Colonel E. Brooks' Regiment, February, 1776, at Siege of Boston.

1896. FITZGERALD, DESMOND 389

Great-grandson of Williams Thayer (1760–1826).
Surgeon's mate and surgeon on board the sloop-of-war "Argo," Captain Silas Talbot, service to Dec. 14, 1779.

ADMITTED — REGISTER NUMBER

1902. FORBES, WILLIAM TROWBRIDGE, Honorable . . 465
Great-grandson of Ebenezer Chamberlain (1740–1806).
Sergeant in Captain George Baker's (Westborough) Company, marched on the Alarm of April 19, 1775, service thirteen and one-half days.

1899. FOSTER, JOHN ROY 440
Great-great-grandson of Asa Foster (1710–1787).
Member of a Committee of Correspondence, Inspection, and Safety (Andover), March 8, 1776.

1892. FOWLE, LEONARD 66
Great-great-grandson of Josiah Fowle (1731–1805).
Private in Captain Jonathan Fox's Company of Massachusetts Militia, marched on the Alarm of April 19, 1775.
Great-great-grandson of Jesse Richardson (1729–1813).
Sergeant in Captain Jonathan Fox's Company of Massachusetts Militia, marched on the Alarm of April 19, 1775.

1910. FROTHINGHAM, LOUIS ADAMS 615
Lieutenant Governor of Massachusetts, Second Lieutenant, U.S.M.C.
Great-great-grandson of Edward Brooks (1733–1781).
Volunteer at Concord Bridge, April 19, 1775; chaplain in the Army; chaplain on board the frigate "Hancock," 1777; prisoner of war at Halifax, N. S.

1910. FROTHINGHAM, PAUL REVERE, Reverend, D.D. 599
Ancestral record as of Louis Adams Frothingham.

1915. GIBBS, GEORGE SLOCOMB, D.M.D. 731
Great-great-grandson of William Slocomb (1750–1842).
Private in a Company of Minutemen, 1775; private in Captain John Boyd's Company, Colonel Greaton's Regiment, service five months, 1775; private in Captain James Metcalf's Company, Colonel Read's Regiment, service two months, 1776; private in Captain John Metcalf's Company, Colonel Hawes' Regiment, service two months, 1778.

ADMITTED — REGISTER NUMBER

1899. GILBERT, JOHN HUMPHREY GRENVILLE . . . 431

Great-great-grandson of Joseph Hooker (1733–1783).

Captain in a Company (Greenwich), Colonel Ruggles Woodbridge's Regiment, marched on the Alarm of April 19, 1775; first lieutenant in Captain Elijah Dwight's Company, same Regiment, at Siege of Boston, December, 1775; captain in Lieutenant Colonel Samuel Williams' Regiment from Dec. 15, 1776, to March 18, 1777; captain in Colonel Ruggles Woodbridge's Regiment from Aug. 13 to Nov. 30, 1777; captain in Continental Army, 1779.

1899. GOODENOW, FRANKLIN BROWN (*Life Member*) . 430

Great-grandson of John Goodenow (1751–1843).

Private in Captain Caleb Moulton's Company, Colonel Thomas Poor's Regiment, service eight months five days from June 10, 1778; private in Lieutenant Eliphalet Hastings' Company, at Fort Clinton, Nov. 14, 1778, and King's Ferry, Jan. 22, 1779; sergeant in Captain Benjamin Munroe's Company, Colonel Sprout's Regiment, 1779.

1892. GRAGG, ISAAC PAUL 74

First Lieutenant, Company G, Sixty-first Massachusetts Volunteers; Brevet Captain, U.S.V.; Captain, Company D, First Infantry, M.V.M.

Grandson of Samuel Gragg (1752–1833).

Private in Captain Josiah Sartelle's (Groton) Company, marched on the Alarm of April 19, 1775, service nineteen days; sergeant in Captain Thomas Warren's Company, Colonel Brooks' Regiment, in 1776, at Battle of White Plains; sergeant in Captain Asa Lawrence's Company, Colonel Jonathan Reed's Regiment, under General Gates, service from Sept. 27 to Oct. 31, 1777.

Great-grandson of Silas Alden (1736–1826).

Ensign in Captain Robert Smith's (Needham) Company, Colonel William Heath's Regiment, marched on the Alarm of April 19, 1775, service fourteen days; lieutenant in same Company, at Dorchester Heights, March, 1776, service four days; lieutenant in Captain Thomas Mayo, Jr.'s Company, Colonel Eleazer Weld's Detachment, service from Dec. 9 to Dec. 29, 1776;

ADMITTED REGISTER NUMBER

lieutenant in Captain Ebenezer Battles' Company, Colonel William McIntosh's Regiment, service from March 23 to April 5, 1778.

1892. GREEN, SAMUEL SWETT (*Life Member*) 113
Great-grandson of Dr. John Green (1736–1799).
Member of the Massachusetts General Court, 1777.

1900. HALL, GEORGE GOODWIN 452
Great-grandson of Stephen Hall (1733–1803).
Private in Captain Jonathan Shaw's Company, Colonel George Williams' Regiment of Massachusetts Militia, December, 1776; private in same Company, Colonel John Daggett's Regiment of Massachusetts Militia, service from August to September, 1778; private in same Company, Colonel Abiel Mitchell's Regiment, August, 1780.

1911. HAMMOND, HERBERT HOOD 632
Great-grandson of Dudley Hammond (1757–1802).
Private in Captain Leffingwell's (New London) Company of Connecticut Troops, 1777.

1914. HARRINGTON, HARRISON LORING 708
Great-great-grandson of Joseph Clark (1743–1817).
Ordinary seaman on the Continental frigate "Raleigh," Captain Thomas Thompson, enlisted Feb. 7, 1777 (last mention of crew at L'Orient, France, Jan. 22, 1778), the "Raleigh" sailed from Portsmouth, N. H., Aug. 12, 1777, and on Sept. 4, 1777, had an encounter with the British warship "Druid" of twenty guns.

1915. HARRIS, CHARLES EVERETT 730
Great-grandson of Daniel Harris (1752–1820).
Private in Captain Ebenezer Bridges' (Fitchburg) Company, Colonel John Whitcomb's Regiment, marched on the Alarm of April 19, 1775, service six days; private in Captain John Fuller's Company, Colonel Asa Whitcomb's Regiment, service eight months from April 25, 1775; private in Captain Abisha Brown's Company, Colonel J. Whitney's Regiment, service two months; corporal in Captain Ephraim Stearns' Company,

ADMITTED REGISTER NUMBER

Colonel Ezra Wood's Regiment, service eight months seven days; private in Captain Boutell's Company, Colonel John Rand's Regiment, service three months one day from July 20, 1780.

1911. HART, ALBERT BUSHNELL, A.B., Ph.D., LL.D., Litt.D. 623

EATON PROFESSOR OF THE SCIENCE OF GOVERNMENT, HARVARD UNIVERSITY.

Great-great-grandson of Alexander Bushnell (1739–1818). Sergeant in Captain Hutchins' Company, Eighteenth Connecticut Infantry, service from Aug. 18 to Sept. 25, 1776; ensign in Captain Benjamin Hill's Company, Colonel Beebe's Regiment.

1896. HASKELL, GEORGE EDWARD 386

Great-great-grandson of Ephraim Starkweather (1733–1809).

Private in Captain Lyon's (Rehoboth) Company, marched on the Alarm of April 19, 1775; private in First (Rehoboth) Company, at York, July, 1776, service five months; private in Colonel Carpenter's Regiment, on an Alarm in Rhode Island, December, 1776; private guarding stores in Rhode Island, December, 1777, service three months; private in Captain Ides' Company, on an Alarm in Rhode Island, July 31, 1780; member of the General Court, 1779–83.

1894. HASTINGS, HENRY 220

COLONEL, AID TO THE GOVERNOR.

Great-grandson of Walter Hastings (1752–1782). Surgeon in Colonel Bridge's Regiment from June 28 to December, 1775; surgeon in Colonel Michael Jackson's (Eighth) Regiment from Jan. 1, 1777, to Jan. 1, 1781.

1914. HATHAWAY, JOSIAH 696

CAPTAIN, QUARTERMASTER'S DEPARTMENT, M.V.M.; AID TO THE GOVERNOR.

Great-great-grandson of Thomas Hooper (1737–1777). Private in Captain Turner's Company, Colonel Bradford's Regiment, from Sept. 4 to Nov. 30, 1777; on a return of men from Captain David Kingman's (Third

ADMITTED REGISTER NUMBER

Plymouth County) Company who joined the Continental Army, Captain Turner's Company, Colonel Gamaliel Bradford's Regiment, enlisted for three years.

1893. HAWTHORNE, HARRY LEROY 172

Colonel, Coast Artillery, U.S.A. (retired).

Great-grandson of Nathan Smith (1754–1821).

Private in Captain Bussey's Company, Colonel Hall's (Maryland) Regiment, 1776; ensign in Captain Spinner's Company and Captain Riley's Company, Colonel Hall's Regiment, 1779; lieutenant, 1780; surgeon's mate in Colonel Pacy's (Seventh Virginia) Regiment, 1781–83.

1895. HAYDEN, CHARLES 322

Colonel, Paymaster General, M.V.M.

Great-great-grandson of Josiah Willard (1749–).

Private in Captain Isaac Gates' Company, Colonel Asa Whitcomb's Regiment, marched on the Alarm of April 19, 1775; private in Captain Hezekiah Whitney's Company, Colonel Josiah Whitney's Regiment, July, 1777, service two days; private in Captain Samuel Hill's Company, Colonel Josiah Whitney's Regiment, 1777, service six days.

1897. HEDGES, SIDNEY M. 418

Colonel, Aide-de-Camp to the Governor.

Grandson of John Kline (1762–1832).

Drummer in Captain Jacob Winter's Company, Lieutenant Colonel William Bond's (First Sussex County) Regiment of New Jersey Militia, service from May, 1777, to the end of the War.

1915. HENRY, GARRETT SARVENT 719

Great-grandson of Hugh Henry (1740–1825).

Private in Captain Richard Brown's Company, Pennsylvania Rifle Regiment, 1776.

1895. HILL, LEW CASS 320

Great-grandson of Whitney Hill (1748–1800).

Corporal in Captain Benjamin Bullard's (Sherburne) Company, Colonel Pierce's Regiment, marched on the Alarm of April 19, 1775, service eighteen days; sergeant

ADMITTED REGISTER NUMBER

in Captain Samuel King's Company, Colonel Josiah Whitney's Regiment, at Hull, service five months twenty-two days from June 12, 1776; private in Captain Ezra Eames' (Eighth) Company, Colonel Abner Perry's Regiment, service fourteen days from July 28, 1780, in Rhode Island.

Great-grandson of Robert Smith, Jr. (1752–1794).
Private in Captain Jesse Holbrook's (Bellingham) Company, marched on the Alarm of April 19, 1775, service two days; private in Captain Jesse Holbrook's Company, Colonel Wheelock's Regiment, marched on an Alarm in Rhode Island, Dec. 8, 1776, service three days.

1912. HINCKLEY, FREEMAN 667
Captain, First Corps Cadets, M.V.M.

Great-great-grandson of Timothy Hinckley (1738–1814).
Private in Captain Jacob Lovell's Company, Colonel Freeman's Regiment, service six days, on the Alarm at Bedford, Dartmouth, and Falmouth, September, 1778.

1894. HOBBS, FRANKLIN WARREN 251

Great-grandson of William Cogswell (1760–1831).
Private in Captain Thomas Cogswell's Company, Colonel Baldwin's Regiment, service one year from Jan. 1, 1776; surgeon's mate at West Point, 1781–83.

Great-great-great-grandson of James Miller (1709–1775).
Minuteman from Charlestown (now Somerville), killed at Prospect Hill, April 19, 1775, during the retreat of the British troops.

1891. HODGES, GILBERT (*Life Member*) 11
(*Transferred from the New York Society.*)

Grandson of Joseph Stockbridge (1760–1834).
Private in Captain Heman Lincoln's Company, marched on the Alarm of April 19, 1775, service two days; private in Captain Judah Allen's Company, Colonel John Bailey's (Second Massachusetts) Regiment, service three years from June, 1777; reënlisted as private in same Company and Regiment, April, 1779, and transferred to Captain Robert Bradford's Company, Colonel Joseph

ADMITTED REGISTER NUMBER

Vose's Regiment, 1780, served to the end of the War. He was at Battles of Dorchester Heights, Long Island, Bemis Heights, at Surrender of Burgoyne, Battles of Monmouth and Stony Point, wintered at Valley Forge, and was at the Surrender of Cornwallis. He was one of a forlorn hope that stormed a British redoubt under Lafayette at the Siege of Yorktown.

Great-grandson of Joseph Hodges (–1810).

Private in Captain Silas Cobb's Company, Colonel John Daggett's Regiment, marched on the Alarm of April 19, 1775; sergeant in Captain Josiah Keith's Company, Colonel John Daggett's Regiment, in Rhode Island, service from Aug. 25 to Sept. 3, 1778; sergeant in Captain Samuel Robinson's Company, Colonel Wade's Regiment, 1778; first lieutenant in Captain Enoch Robinson's Company, in Rhode Island, August, 1779; lieutenant in Captain Israel Trow's Company, Colonel Isaac Dean's Regiment, marched on an Alarm in Rhode Island, Aug. 1, 1780; captain of Militia Company (Norton), commissioned July 1, 1781.

Great-grandson of John Gilbert (–).

Private in Captain Josiah Smith's Company, Colonel Whitney's Regiment, service from July to November, 1776; private in Captain George Makepeace's Company, Colonel John Daggett's Regiment, December, 1776; private in same Regiment, service six months from June 29, 1778; private in Captain Benjamin Bates' Company, Colonel Abial Mitchell's Regiment, Continental Army, service three months six days from June 22, 1780; corporal in Captain Samuel Holden's Company, Colonel Ebenezer Thayer's Regiment, Continental Army, 1780.

1893. HODGKINS, JOSEPH WILSON 145

Great-grandson of John Bubier (–1793).

Corporal in Captain Thomas Grant's Company, Colonel John Glover's (Marblehead) Regiment, service eight months from May 19, 1775; corporal in same Regiment, service one year from January, 1776, at Siege of Boston and Battle of White Plains.

ADMITTED — REGISTER NUMBER

1914. HOLDEN, JOSHUA BENNETT 697
Great-great-great-grandson of Joshua Walker (1728–1798).
Lieutenant in Third Company (Woburn Train Band), May 12, 1775; captain in Colonel David Greene's (Second Middlesex County) Regiment, commissioned May 6, 1776; captain in Colonel Denny's Regiment, service from Oct. 3 to Nov. 21, 1779.

1891. HOLLANDER, ELMER RAND 17
(*Transferred from the New York Society.*)
Great-great-grandson of John Kidder (1753–1835).
Private in Captain Absalom Child's Company, Colonel James Wesson's (Continental Line) Regiment.
Great-great-great-grandson of Samuel Dodge (1740–1800).
Private in Captain Charles W. Broadhead's Company, Colonel Levi Paulding's (Third) Regiment of New York Militia.

1894. HOLLANDER, THEODORE CLARENCE 232
Great-great-grandson of Samuel Dodge (1740–1800).
Ancestral record as of Elmer Rand Hollander.

1896. HOLMAN, CHARLES EDWARD 373
Great-great-grandson of Reubin Alexander (1740–1812).
Captain in Colonel Samuel Ashley's Regiment of New Hampshire Militia, 1776.

1907. HOPKINS, EDWARD EARL, D.M.D. 548
Great-great-great-grandson of Stephen Hopkins (1707–1785).
Member of the Continental Congress; Signer of the Declaration of Independence.

1906. HOPKINS, FREDERICK SILVANUS, D.M.D. . . . 531
Ancestral record as of Edward Earl Hopkins.

1892. HOUGHTON, CLEMENT STEVENS (*Life Member*) . 87
Great-great-grandson of Asa Houghton (1727–).
Private in Lieutenant Amos Fairbanks' Company, Colonel John Cushing's Regiment, service three months five days from Sept. 8, 1777; private in Captain Samuel

ADMITTED REGISTER NUMBER

Hill's Company, Colonel Josiah Whitney's Regiment, service from Aug. 19 to Aug. 26, 1777; on Bennington Alarm.

1911. HOWARD, PERRY BROOKS 618

Great-great-grandson of Amos Allen (1740–1822).

Corporal in Captain Solomon Strong's Company, Colonel Philip Burr Bradley's (Fifth Connecticut Line) Regiment, Huntington's Brigade, service from Dec. 6, 1776, to Dec. 6, 1779.

1894. HOWE, CHESTER ALLEN 218

Great-great-grandson of Aaron Guild (1728–1818).

Minuteman on the Alarm of April 19, 1775; muster master at Dedham, 1775; major in Colonel William Heath's Regiment, 1775; at Battle of Bunker Hill; first major in Colonel William McIntosh's (First Suffolk County) Regiment, commissioned Feb. 14, 1776; member of a Committee of Correspondence and Safety, 1780–81.

Great-great-grandson of Silas Morse (1736–1797).

Private in Captain William Bullard's Company, Colonel Heath's Regiment, marched on the Alarm of April 19, 1775; private in Captain John Gay's Company, Colonel Eben Francis' Regiment; private in Captain Jacob Haskins' Company, Colonel John Jacob's Regiment; private in Continental Army, 1780, service six months; private in Captain William Bullard's Company, Colonel William McIntosh's Regiment.

Great-great-grandson of Benjamin Weatherbee (1732–1803).

Private in Captain George Gould's Company, marched on the Alarm of April 19, 1775, service two days; private in Captain Joshua Leland's Company, detached to man the forts around Boston, 1779.

Great-great-grandson of Ebenezer Pettee (1741–1783).

Private in Captain George Gould's Company, Colonel Paul Dudley Sargent's Regiment, service two months nineteen days from May 18, 1775; private in same Company and Regiment, October, 1775; private in Captain Aaron Guild's Company, Colonel Josiah Whitney's Regiment, service from May 26 to Aug. 1, 1776; private in

ADMITTED REGISTER NUMBER

same Company and Regiment from Aug. 1 to Nov. 1, 1776; private in Captain Luke Howell's Company, Colonel Nathan Tyler's Regiment, in Rhode Island, service from Aug. 29 to Dec. 31, 1779.

1909. HOWE, GEORGE EDWARD 585
Great-great-grandson of Elijah Travis (1758–1824).
Private in Captain Cutting's Company, Colonel Howe's Regiment, July 3, 1778; service nine months from arrival at Fishkill, N. Y., July 11, 1778.

1893. HOWE, JOSEPH DIMOCK, M.D. 142
Great-great-grandson of John Barnard (1732–1813).
First lieutenant in Captain Prior's Company, Colonel Wolcott's Regiment, service from January to March, 1776, at Siege of Boston; first lieutenant in Captain Seymour's Company, Colonel Chester's Regiment, at Battles of Long Island and White Plains, service from June to Dec. 25, 1776; captain in Colonel Wyllis' (Third Connecticut Line) Regiment, service from Jan. 1, 1777, to the end of the War; at the Surrender of Cornwallis at Yorktown, Oct. 19, 1781; member of the Connecticut Society of the Cincinnati.
Great-great-grandson of John Cook (1731–1782).
Lieutenant in a Company (Hartford), First Regiment of Connecticut Militia, service from May, 1777, to January, 1778; captain in same Company and Regiment, January, 1778; captain in Colonel Samuel Canfield's Regiment of Connecticut Militia, at West Point, September, 1781.

1896. HUNTING, NATHANIEL STEVENS, M.D. 366
Great-grandson of Jonathan Stevens (1747–1834).
Private in Captain Thomas Poor's Company, Colonel James Fry's Regiment, marched on the Alarm of April 19, 1775; private in Captain Benjamin Farnham's Company, Colonel Fry's Regiment, at Battle of Bunker Hill; private in Captain Samuel Johnson's Company, Colonel Fry's Regiment, in Northern Continental Army, at Ticonderoga, service from Aug. 14 to Nov. 30, 1777.

ADMITTED REGISTER NUMBER

1893. HUNTOON, EDWARD JAMES BAKER 143

Great-great-grandson of Benjamin Huntoon (1729–1815).

Private in Captain Webster's Company, under General Stark, at Bennington, 1777; sergeant in Colonel Nichols' Regiment of New Hampshire Volunteers, General Whipple's Brigade, in the Expedition to Rhode Island, 1778; private in Captain James Shepard's Company, Northern Continental Army.

1903. HUTCHINSON, HENRY DANA 493

Great-great-grandson of Paul Brigham (1745–1824).

Captain in Colonel Chandler's (afterward Colonel Isaac Thurman's) (Connecticut Continental) Regiment, service from Jan. 1, 1777, to April 22, 1781; at Battles of Germantown, Fort Mifflin, and Monmouth.

Great-great-grandson of James Dana (1735–1817).

Lieutenant in Second Company, Colonel Putnam's Regiment, at Battle of Bunker Hill; captain in Colonel Wade's Regiment, 1776; captain in Colonel Ely's (State) Regiment; retired as brevet major after seven years of service.

Great-great-grandson of John Hutchinson (1741–1778).

Corporal in Captain Robert Durkee's Company, Colonel John Durkee's (Fourth) Regiment of Connecticut Troops, enlisted for the War, service from Jan. 1, 1777.

1914. HYLAND, LEVI NEWCOMB 705

Great-great-grandson of George Osborne (1733–1812).

Private in Captain Cushing's (Pembroke) Company, marched on the Alarm of April 19, 1775; private in Captain Hamlen's Company, Colonel Thomas' Regiment, service from May 1 to Aug. 1, 1775, at Roxbury; private in Captain Hatch's Company, March, 1776, at Weymouth and Braintree; private in Captain Stetson's Company, Colonel Dike's Regiment, November, 1776, at Dorchester Heights; private in Captain Hatch's Company, Dec. 8, 1776, on an Alarm in Rhode Island.

1892. INCHES, GEORGE BRIMMER 131

Great-grandson of Henderson Inches (1726–1780).

Member of the Third Provincial Congress, 1775; mem-

ADMITTED REGISTER NUMBER

ber of the Massachusetts House of Representatives, 1776.

Great-grandson of Martin Brimmer (1742–1804).
Major and aide-de-camp to Major General John Hancock, Massachusetts Militia, 1780.

Great-grandson of John Chester (1749–1809).
Captain of a Company of Minutemen, marched on the Alarm of April 19, 1775; captain of Ninth Company, Colonel Spencer's Regiment, at Battle of Bunker Hill; major in Colonel Wolcott's (Connecticut) Regiment, at Siege of Boston, 1776; colonel of the Sixth Battalion, Wadsworth's Brigade, New York and New Jersey campaigns; member of the Connecticut Society of the Cincinnati.

Great-great-grandson of Mathew Clarkson (1733–1800).
Auditor of Accounts, Continental Army, 1775–76; marshal of the Admiralty of the United States, for Pennsylvania, 1776.

Great-great-grandson of Jabez Huntington (1719–1785).
Member of Connecticut Assembly, 1775–77; member of Committee of Safety of Connecticut; second major general of Connecticut Militia, 1777; first major general of Connecticut Militia, 1777–79.

1908. INNES, CHARLES HILLER 554

Great-great-grandson of Jonathan Hiller (1732–1783).
Matross in Captain John Gill's (Sixth) Company, Colonel Craft's Regiment of Artillery, service three months seven days from Feb. 1, 1777.

1911. JENNINGS, EDWARD HALL 637

Great-grandson of Joseph Jennings (1712–1786).
Private in a Company (Connecticut), marched on the Alarm of April 19, 1775, service four days; private in Captain Elderkin's Company, Colonel Heman Swift's (Seventh Connecticut Line) Regiment, service from April 18, 1777, to April 18, 1780, at Battle of Germantown, wintered at Valley Forge, at Battles of Monmouth, White Plains, Reading, Morristown Heights, and Campaign on the Hudson.

ADMITTED — REGISTER NUMBER

1892. JEWELL, EDWARD 75
Great-great-grandson of Moses Chamberlain (–).
First lieutenant in Colonel Timothy Bedel's (New Hampshire) Regiment, service from April 1, 1778, to April 1, 1779.

1907. JEWETT, HOWARD CLIFTON, M.D. 549
Great-great-grandson of Phineas Dodge (1745–1824).
Minuteman, service six days; private in Captain John Dodge's (Wenham) Company, marched to New York, service from Dec. 16, 1776, to April 1, 1777.
Great-great-great-grandson of Moses Jewett (1722–1796).
Captain of a Troop of Horse (Ipswich), November, 1775.

1897. JOHNSON, FRANK MACKIE, M.D. 404
Great-grandson of Obadiah Johnson (1736–1801).
Major in Colonel Israel Putnam's (Third Connecticut) Regiment, at Cambridge during Siege of Boston, at Battle of Bunker Hill; lieutenant colonel in Colonel Andrew Ward's Regiment, at New York; at Battles of White Plains, Trenton, Princeton, and Morristown, 1776; colonel of the Twenty-first Regiment of Connecticut Militia (and later of the Twenty-fifth), 1777.

1896. JOHNSON, GEORGE PERRY 383
Great-grandson of George Poore (1761–1833).
Private in Captain Benjamin Adams' Company, Colonel Samuel Johnson's Regiment, at Saratoga, Oct. 7, 1777, service from Aug. 15 to Nov. 30, 1777; private in Captain Samuel Huse's Company, Colonel Jacob Gerrish's Regiment, service from July 2 to July 12, 1778; private in Captain Jeremiah Putnam's Company, Colonel Nathan Tyler's Regiment, at Rhode Island, service from July 10, 1779, to Jan. 1, 1780; private in Captain Thomas Mighill's Company, Colonel Nathaniel Wade's Regiment, service from July 8 to Oct. 10, 1780; private in Captain Joshua French's Company, Lieutenant Colonel Enoch Putnam's Regiment, service from Aug. 15 to Nov. 31, 1781; private in Captain Jeremiah Putnam's Company, Colonel Nathan Tyler's

ADMITTED REGISTER NUMBER

Regiment, service from Jan. 31, 1783; private in Captain Joshua French's Company, Colonel Enoch Putnam's Regiment, service from March 7, 1783.

1906. JOHNSON, WALTER TROWBRIDGE (*Life Member*) . 535
Great-great-grandson of Thomas Eaton (1749–).
Private in Captain David Chadwick's Company, Colonel Benjamin Flagg's Regiment, marched to Hadley on the Alarm at Bennington, Aug. 28, 1777.

1906. JOHNSON, WILLIAM WALKER (*Life Member*) . . . 534
Great-grandson of Thomas Eaton (1749–).
Ancestral record as of Walter Trowbridge Johnson.

1895. JONES, JEROME 312
Great-grandson of Nathaniel Cushing (1730–1790).
Private in Captain Elijah Cushing's (Pembroke) Company, marched on the Alarm of April 19, 1775, service two days; private in Captain Josiah Cushing's Company, Colonel John Cushing's Regiment, service fifteen days from Dec. 10, 1776.

1895. KELT, WILLIAM LEONARD 276
Great-great-grandson of Benjamin Adams (1728–1803).
Private in Captain Abijah Smith's Company, Colonel Enoch Hale's Regiment, service from Sept. 21, 1776; surgeon's mate in Colonel Moses Nichols' Regiment of New Hampshire Militia, 1780; prisoner on board the prison ship "Jersey" in Wallabout Bay, N. Y.

1899. KENT, DANIEL 441
Great-great-grandson of Asa Baldwin (1723–).
Major in the First Worcester County Regiment, commissioned Feb. 2, 1776; major in Colonel Samuel Denny's Regiment, marched to reënforce the Northern Army, 1777, service five days; major in same Regiment, service one month eight days from Sept. 22, 1777; first major in the First Worcester County Regiment, commissioned Feb. 6, 1778, resigned March 9, 1779; member of the Committee of Correspondence and Safety (Spencer).

ADMITTED REGISTER NUMBER

Great-grandson of Ebenezer Kent (1745–1806).
Corporal in Captain Seth Washburn's (Leicester) Company, Colonel Artemas Ward's Regiment, marched on the Alarm of April 19, 1775, service thirteen days; private in Captain Loring Lincoln's Company, Lieutenant Colonel Flagg's Regiment, marched on an Alarm at Bennington, 1777, service five days; member of the Committee of Safety (Leicester), 1782.
Great-grandson of Samuel Watson (1749–1818).
Sergeant in Captain Seth Washburn's (Leicester) Company, Colonel Artemas Ward's Regiment, marched on the Alarm of April 19, 1775, service twenty-two days; sergeant in Captain Loring's Company, Lieutenant Colonel Flagg's Regiment, marched on an Alarm at Bennington, 1777, service five days.

1895. KING, DANIEL WEBSTER 342
Great-grandson of Samuel Flint (1733–1777).
Captain in Colonel Timothy Pickering's Regiment, marched on the Alarm of April 19, 1775; captain in Colonel Samuel Will's Regiment, 1776; captain in Colonel Henry Herrick's (Eighth Essex County) Regiment; captain in Colonel Samuel Johnson's Regiment of Massachusetts Militia, 1777; killed at Stillwater, Oct. 7, 1777.

1914. KINSLEY, CHARLES EDWARD 701
Great-great-grandson of John J. McCurday (–).
Private in Captain Benjamin Plumer's Company, Colonel William Jones' Regiment, at Penobscot, service from July 6 to Sept. 24, 1779; Company detached to Colonel Samuel McCobb's command on Expedition against Majorbagaduce.

1908. KYLE, GEORGE ALEXANDER 567
Captain, Company B, Eighth Infantry, M.V.M.
Great-great-great-grandson of Reuben Butters (1729–1794).
Private in Captain Timothy Walker's Company, Colonel Green's Regiment, marched on the Alarm of April 19, 1775, service four days; also credited with one turn of service on Crown Point Expedition, July 8, 1776.

ADMITTED — REGISTER NUMBER

1914. LAMSON, WILLIAM GEORGE 711
Great-great-grandson of Samuel Damm (1754–1814).
Private in Captain Caleb Hodgdon's Company, on Seavey's Island, N. H., November, 1775; private in Captain Stephen Clark's Company, mustered at Portsmouth, N. H., Nov. 22, 1775, served at Winter Hill (Siege of Boston), December, 1775.

1912. LANGLEY, EDWARD MEACHAM 668
Great-great-grandson of Caleb Wheeler (1757–1824).
Corporal in Captain Jonathan Rice's Company, Colonel Samuel Bullard's Regiment, service from Aug. 17 to Nov. 29, 1777; sergeant from Nov. 19, 1777.

1909. LAWRENCE, WILLIAM, Right Reverend, D.D. . . 590
Great-grandson of Samuel Lawrence (1754–1827).
Private in Captain Farwell's Company, Colonel William Prescott's Regiment, 1775; ensign in Captain Joseph Moors' (Groton) Company; adjutant on the staff of General Sullivan, 1778; major, 1777–78.

1894. LEARNED, FRANCIS MASON 212
Great-grandson of Isaac Learned (1751–1827).
Sergeant in Captain Stephen Dana's Company, Colonel Samuel Thatcher's Regiment, service from March 4 to March 9, 1776.

1914. LEIGHTON, WALTER LEATHERBEE 694
Great-great-grandson of Isaac Drew (1750–1835).
Private, seaman, and carpenter in the Massachusetts Militia and State Navy.

1909. LELAND, AMORY 581
Great-great-great-grandson of Asaph Leland (1730–1812).
Private in Captain Ezra Eames' Company, Colonel Abner Perry's Regiment.

1894. LELAND, EDMUND FRANCIS 216
Great-grandson of Asaph Leland (1730–1812).
Private in Captain Ezra Eames' Company, Colonel Abner Perry's Regiment.

ADMITTED REGISTER NUMBER

Great-great-great-grandson of John Blake (1716–1812).
Private in Captain Oliver Pond's Company, marched on the Alarm of April 19, 1775, service eight days; private in same Company, Colonel Joseph Read's Regiment, service three months twelve days from April 27, 1775; ensign and lieutenant in Captain Goodale's Company, Colonel Rufus Putnam's Regiment, Continental Army, service ten months as ensign and twenty-six months as lieutenant from Jan. 1, 1777, to Dec. 31, 1779.

Great-grandson of Simeon Cutler (1749–1798).
Private and second lieutenant in Captain Chamberlain's Company, Colonel Abner Perry's Regiment; also in Captain Sabin Mann's Company, Major James Metcalf's Regiment; second lieutenant in Fourth Company, Fifth Middlesex Regiment.

Great-grandson of Abner Morse (1759–1821).
Private and drummer in Captain David Henshaw's (Tenth) Company, Colonel Thomas Craft's Regiment of Artillery, in Captain Amos Ellis' Company, Colonel John Brooks' (Seventh) Regiment, in Captain Joseph Griffith's Company, Colonel John Jacobs' Regiment, in Captain Joseph Gray's Company, Colonel Ebenezer Francis' Regiment, in Captain Samuel Cowell's Company, Colonel Robinson's Regiment, service three years.

Great-great-grandson of Timothy Rockwood (1727–1806).
Sergeant in Captain John Lealand's Company, Colonel Abijah Pierce's Regiment.

Great-great-grandson of Abner Mason (1741–1825).
Private in Captain Sabin Mann's Company, Colonel Greaton's Regiment, marched on the Alarm of April 19, 1775; private in Captain Aaron Guild's Company, Colonel Lemuel Robinson's Regiment, service fourteen days from Jan. 26, 1776; private in Captain Sabin Mann's Company, Major Metcalf's Regiment, service from Dec. 8 to Dec. 31, 1776; private in Captain Joshua Leland's Company, Colonel Abner Perry's Regiment, on an Alarm in Rhode Island, service fourteen days.

1897. LELAND, FRANK AUGUSTUS 407

Great-grandson of Moses Leland (1751–1835).
Private in Captain Henry Leland's Company, Colonel

ADMITTED REGISTER NUMBER

John Ballard's Regiment, marched on the Alarm of April 19, 1775; private in Captain Joshua Leland's Company, Colonel Abner Perry's Regiment; private in Captain Daniel Eames' Company, Colonel Benjamin Hawkes' Regiment, in Rhode Island; private in Captain Abram Batcheller's Company, Colonel Johnathan Holman's Regiment.

1903. LELAND, HERBERT MESSINGER 484
Great-great-grandson of Asaph Leland (1730–1812).
Great-great-great-grandson of John Blake (1716–1812).
Great-great-grandson of Abner Mason (1741–1825).
Ancestral records as of Edmund Francis Leland.

1911. LINCOLN, ARTHUR ABISHAI 646
Great-grandson of Ambrose Lincoln (1758–1830).
Corporal in Captain Pelatiah Eddy's Company, Colonel Abial Mitchell's (Bristol County) Regiment, Brigadier General Godfrey's Brigade, service eight days, marched on the Alarm at Tiverton, Aug. 1, 1780.

1905. LITTLE, WILLIAM PATRICK 521
U.S.N. (retired).
Great-grandson of Samuel Short (1762–1847).
Private in Captain Mercy's (Killingly, Conn.) Company, service one month; private in Captain Stephen Windsor's Company, Colonel Owen's Regiment, Aug. 1, 1778, service one month; private in Captain Asa Lyons' Company, Colonel Ledyard's Regiment, Sept. 1, 1779, service two months; private in Captain Edward Ell's Company, Colonel Samuel Wyllys' Regiment, June, 1780, service six months; private in Captain Daniel Allen's Company, Colonel Samuel Canfield's Regiment, service three months from August, 1781, and one year from March, 1782.

1910. LOMBARD, WALTER EDWIN 601
Major General, M.V.M. (retired).
Great-grandson of Amasa Piper (1760–1829).
Private in Captain Brown's Company, Colonel John Robinson's Regiment, service five months twenty-eight days from July 7, 1777; private in Captain Nathan

ADMITTED REGISTER NUMBER

Smith's Company, Colonel Jacob's Regiment, service month of November, 1778; private in same Company and Regiment, service from Sept. 29 to Nov. 10, 1779; private in Captain Leland's Company of Guards, stationed in Boston under command of Major Heath; private in Captain James Cooper's Company, service six months eleven days from July 15, 1780; private in Captain John Haywood's Company, Colonel Webb's Regiment, service from Aug. 15 to Dec. 1, 1781.

1906. LOVETT, ARTHUR TREVITT (*Life Member*) 541
Great-great-great-grandson of Thomas Pierce (1734–1823).
Second lieutenant in Captain Daniel Vose's (Milton) Company, Colonel Robinson's Regiment, marched on the Alarm of April 19, 1775, service fourteen days; major in Colonel Richard Gridley's Regiment of Artillery, service three months three days from May 6, 1775; captain in same Regiment at Roxbury, Sept. 29, 1775.

1896. LOWELL, PAYSON TUCKER 387
Great-great-grandson of Abner Lowell (1740–1828).
Captain of a Company of Artillery, service from June 27 to Aug. 31, 1776; captain of a Company of Artillery, service from June 27, 1777, to 1779.

1908. LUNT, WILLIAM WALLACE 555
Great-great-grandson of Calvin Curtis (1747–1821).
Private in Captain Amos Turner's Company, Colonel John Bailey's Regiment, marched on the Alarm of April 19, 1775; sergeant in same Company, Colonel John Thomas' Regiment, Aug. 1, 1775; captain in same Company and Regiment, at Roxbury, Dec. 22, 1775; sergeant in Captain Lemuel Curtis' Company, Colonel Anthony Thomas' (Plymouth County) Regiment, March 5, 1776; second lieutenant in Colonel Josiah Whitney's Regiment, defence of Boston; lieutenant in Captain Nathaniel Winslow's Company, in same Regiment; lieutenant in Captain Seth Stowers' Company, Colonel J. Robinson's Regiment, June 27, 1777; captain in Colonel John Jacobs' Regiment, service from April 23,

ADMITTED REGISTER NUMBER

1778, to Jan. 1, 1779; captain in same Regiment, service two months from Sept. 17, 1779; member of the Committee of Correspondence and Safety, 1775, 1776, and 1780.

1909. LUTHER, BENJAMIN SISSON 583
Great-great-grandson of John Norton (1758–1828).
Ensign in command of a Company in the Eighteenth Regiment of Connecticut Militia, at New York, service from Aug. 19 to Sept. 25, 1776; ensign in Lieutenant Colonel Canfield's Regiment of Connecticut Militia, at West Point, September, 1781.

1910. LYNDE, FORREST HOLDEN, D.M.D. 597
Great-great-grandson of Jabez Lynde (1744–1803).
Sergeant in Captain Benjamin Blaney's (Malden) Company, marched to Watertown by order of Colonel Gardner, service one day; marched to Point Shirley, June 13, 1777, service three days.

1905. MANDELL, GEORGE SNELL 520
Great-great-grandson of Paul Mandell (1723–1809).
Brigade major in Worcester County Regiment, commissioned March 13, 1778.

1895. MANDELL, SAMUEL PIERCE 317
Great-grandson of Paul Mandell (1723–1809).
Brigade major in Worcester County Regiment, commissioned March 13, 1778.
Grandson of Moses Mandell (1751–1826).
Private in Captain Samuel Hazelton's (Hardwick) Company, marched on the Alarm of April 19, 1775, service sixteen days; private in Captain Samuel Dexter's Company, Colonel Learned's Regiment of Massachusetts Militia, January, 1776.

1910. MANSFIELD, WALTER RALPH, M.D. 609
Great-great-great-grandson of Ezra Wood (1725–1815).
Captain of a Company of Militia (Upton), April 19, 1775; second lieutenant colonel in Colonel Silas Wheelock's (Seventh Worcester County) Regiment, marched to Cambridge and Roxbury on the Alarm of April 19, 1775, service fifteen days; colonel of Third

ADMITTED REGISTER NUMBER

Worcester County Regiment of Massachusetts Militia, service from 1775 to time of resignation, April 14, 1779; colonel of a Regiment raised for eight months, service from May 7, 1778, to Feb. 4, 1779, at Peekskill.

1892. MARBLE, FREDERICK PARKER 60
Great-great-grandson of John Stark (1728–1822).
Colonel of First New Hampshire Regiment, service from June 3, 1775, to March 23, 1777; brigadier general New Hampshire Line, service from 1777.

1896. MARBLE, JOSEPH RUSSEL 378
Grandson of Aaron Marble (1763–1825).
Private in Captain Samuel Lamb's Company, Colonel Nathaniel Wade's Regiment, 1778, service three months; private in Captain Benjamin Allton's Company, Colonel John Rand's Regiment, 1780, service three months twelve days; private in Captain Reuben Davis' Company, Colonel Luke Drury's Regiment, at West Point, 1781; private in Captain Chase's Company, Colonel Holman's Regiment, Continental Army, service nine months.

1912. MARION, GARDNER SPARHAWK 683
Great-great-grandson of Isaac Marion (1745–1827).
Private in Captain Cadwallder Ford's Company, May 22, 1778.
Great-great-grandson of John Prescott (1743–1821).
Served in a Detachment under Colonel Thatcher.
Great-great-grandson of George Nowell (1742–1802).
Private in Lieutenant Colonel Jabez Hatch's (Boston) Regiment, service five weeks, with Detachment under Major Andrew Symmes, guarding stores of Major General Heath, 1777, in and around Boston.
Great-great-grandson of Samuel Brown (1752–1819).
Private in Captain Joseph Hosmer's Company, Colonel Eleazer Brooks' Regiment, marched to Roxbury, March 4, 1776, service five days; private in Captain John Minot's Company, Colonel Dike's Regiment, service Nov. 30, 1776, one day.

ADMITTED — REGISTER NUMBER

1913. MARSH, EDWARD 686

Great-great-grandson of Jonathan Metcalf (1750–1778).

Private in Captain Joseph Guild's Company, Colonel Greaton's Regiment, marched on the Alarm of April 19, 1775; second lieutenant in Captain Philip Marette's Company, Colonel Thomas Craft's Regiment, service from May 7 to Aug. 1, 1777; lieutenant in Colonel Craft's Regiment until Sept. 26, 1778, killed in action.

1914. MARSHALL, GEORGE HAMILTON 699

Great-great-grandson of Daniel Putnam (1748–1813).

Ensign in Captain Ebenezer Bridge's Company, Colonel John Whitcomb's Regiment, marched on the Alarm of April 19, 1775, service thirteen days.

1915. MAY, GEORGE ELISHA, M.D. 726

Great-grandson of Stephen May (1755–1844).

Soldier in the Revolution and in Battles of Bunker Hill, Cowpens, and Trenton.

1915. McCONNEL, CHARLES WASHINGTON 732

Great-great-grandson of Richard Montague (1729–1794).

Adjutant in Colonel Ruggles Woodbridge's Regiment, service seven days from April 20, 1775; adjutant, same Regiment, service three months twelve days from April 27, 1775.

1893. McGLENEN, EDWARD WEBSTER. 192

Great-great-great-grandson of John Bruce, Sr. (1725–1801).

Private in Captain Samuel Belknap's (Woburn) Company, marched on the Alarm of April 19, 1775, service from that date to May 13, 1775; private in Captain Jesse Wyman's Company, 1778, service three months.

Great-great-grandson of John Bruce, Jr. (1749–1816).

Private in Captain Walker's Company, Colonel Greene's Regiment, marched on the Alarm of April 19, 1775, service six days; private in Captain Johnson's (Woburn) Company, April 30, 1775; private in Captain Belknap's Company, at Ticonderoga, service five months.

ADMITTED — REGISTER NUMBER

1896. McINTIRE, CHARLES JOHN, Honorable 347

Great-grandson of Ezra McIntire (1730–1779).

Member of Committee of Correspondence, Inspection, and Safety (Charlton) from 1775 to 1783; private in Captain Jacob Davis' (Charlton) Company, Colonel Eben Larned's Regiment, marched on the Alarm of April 19, 1775; private in Captain Abijah Lamb's Company, Colonel Holman's Regiment, marched on an Alarm in Rhode Island, Dec. 10, 1776, service twenty-one days; in same Company, Colonel Cushing's Regiment, in Rhode Island, service from Aug. 15 to Oct. 21, 1777; private in same Company, Colonel Jacob Davis' Regiment, in Rhode Island, July 29, 1780, service fifteen days.

1895. MERRIAM, FRANK (*Life Member*) 280

Great-grandson of Josiah Merriam (1726–1809).

Sergeant in Captain Hosmer's Company of Minutemen, 1775; member of the Committee of Correspondence (Concord) from 1777 to 1782; delegate to the State Convention, 1779.

Great-grandson of John Ware (1753–1833).

Private in Captain Benjamin Bullard's Company of Minutemen, 1775; corporal in same Company of Militia, Aug. 1, 1775; adjutant in Fifth Middlesex County Regiment, May 16, 1777; second lieutenant in First Company, same Regiment, July 22, 1779; at Battle of Bunker Hill and Siege of Boston.

1895. MERRY, JOHN FAIRFIELD 277

Rear Admiral, U.S.N. (retired).

Grandson of Samuel Merry (–).

Private in Captain Archibald McAllister's Company, Colonel McCobb's Regiment, marched on Expedition against Bagaduce, service from July 11 to Sept. 24, 1779.

1915. MILLER, BURTON ROCKWOOD 714

Great-great-grandson of Abiel Abbot (1741–1809).

Muster master and paymaster, with rank of captain, in Colonel Nahum Baldwin's (New Hampshire) Regiment, Sept. 16, 1776; second major in Fifth New Hampshire Regiment, Dec. 11, 1776; major in Colonel Moses

ADMITTED REGISTER NUMBER

Nichols' (New Hampshire) Regiment, June 29, 1777, at Ticonderoga; first major in Fifth New Hampshire Regiment, March 30, 1781; member of New Hampshire Provincial Congress, 1777–78 and 1779–80.

1912. MORIARTY, GEORGE ANDREWS, Jr. 666

Great-great-grandson of Thomas Moriarty (1761–1790).

Captain of a privateer in the summer of 1781; captured by the British and confined in prison at St. Johns, Newfoundland, from which he was released by cartel sloop "Freemason."

1891. NOYES, JAMES ATKINS (*Life Member*) 16

(*Transferred from the New York Society.*)

Great-grandson of Roger Adams (1753–1811).

Private in Captain Amariah Fuller's Company, Colonel Thomas Gardner's Regiment of Massachusetts Militia, marched on the Alarm of April 19, 1775; private in Captain Edward Fuller's Company, Colonel Thatcher's Regiment, Sept. 2, 1778.

Great-great-grandson of Ebenezer Barker (1739–1781).

Private in Captain Freedom Chamberlain's Company, Colonel Bailey's Regiment, marched on the Alarm of April 19, 1775; sergeant in same Company, Colonel John Thomas' Regiment, May 3, 1775; sergeant in same Company and Regiment, at Roxbury, Oct. 6, 1775; sergeant in Captain Andrew Sampson's Company, at the Gurnet (Plymouth), May 20, 1777; second lieutenant in the same Company, at the Gurnet (Plymouth), June 21, 1777; first lieutenant in Captain Joseph Griffith's Company, Colonel John Jacob's Regiment, March 23, 1778.

Great-grandson of Moses Noyes (1744–1824).

Sergeant in Captain Timothy Walker's (Wilmington) Company, Colonel Green's Regiment, marched on the Alarm of April 19, 1775.

Great-great-grandson of Thomas Edes (1737–1792).

Quartermaster in Colonel Richard Gridley's Regiment of Artillery and Engineers, service from June 26 to December, 1775.

ADMITTED REGISTER NUMBER

Great-grandson of Josiah Barker (1763–1847).
Private in Captain Andrew Sampson's Company, at the Gurnet (Plymouth), service from May to November, 1777; private in Captain Josiah Cushing's Company, service from February to March, 1778; private in Captain Joseph Griffith's Company, Colonel John Jacob's Regiment, from March to December, 1778, in Rhode Island; private in Captain Nathan Packard's Company, same Regiment, service from July to September, 1780; mariner on board "Dean Frigate" (later known as "La Hague"), Captain Nicholson and Captain Manley, 1782.

1892. OAKES, WILLIAM HERBERT 95
Brigadier General, M.V.M. (retired).
Great-great-grandson of James Downing (–).
Private in Captain Edward Fuller's Company, Colonel William McIntosh's Regiment, service during the entire period of the Revolution, at Battle of Bunker Hill, and Ticonderoga.

1892. O'BRIEN, EDWARD FRANCIS 115
Great-great-grandson of Ephraim Pratt (1741–1799).
Private in Captain Goold's Company, Colonel Benjamin Lincoln's Regiment, marched on the Alarm of April 19, 1775; corporal in Captain Jacob Goold's Company, Colonel John Greaton's (Thirty-first Continental) Regiment, 1775, service thirteen weeks five days; matross in Captain Lincoln's Company, Colonel Paul Revere's Regiment of Artillery, service from Feb. 7, 1778, to May 8, 1781.

1902. ORDWAY, ARTHUR LITTLE (*Life Member*) 467
Great-great-grandson of Thomas Colby (1756–1844).
Private in Captain Samuel Nay's Company, Colonel Wingate's Regiment, in Northern Continental Army, July 10, 1776; private in Captain John Eastman's Company, Colonel Thomas Bartlett's Regiment, at West Point, 1780.

ADMITTED — REGISTER NUMBER

1906. PAGE, HERBERT HENRY 539

Great-grandson of Lemuel Page (1757–1822).

Fifer in Captain Nathan Hale's (Rindge, N. H.) Company, marched on the Alarm of April 19, 1775; fifer in Captain Philip Thomas' Company, Colonel Reed's Regiment, at Battle of Bunker Hill; private in Captain Abijah Smith's Company, Colonel Enoch Hale's Regiment, Sept. 21, 1776; fifer in Lieutenant Colonel Thomas Heald's Regiment, at Ticonderoga, June 29, 1777; fifer in Captain Daniel Rand's Company, Colonel Moore's Regiment, at Saratoga, Oct. 18, 1777; fifer in Captain Samuel Cunningham's Company, Colonel Enoch Hale's Regiment, with Continental Army, Aug. 10, 1778.

Great-grandson of Jonathan Robinson (1753–1838).

Private in Captain Benjamin Farnum's (Andover) Company, Colonel James Fry's Regiment, First Brigade, service eight months from July 15, 1775.

Great-great-grandson of James Paige (1735–1817).

Private in Captain Simeon Hazeltine's (Hardwick) Company, marched on the Alarm of April 19, 1775, service twelve days.

1891. PAGE, WALTER GILMAN 1

(*Transferred from the New York Society.*)

Ancestral records as of Herbert Henry Page; also

Great-grandson of John Miller (1753–1825).

Private in Captain Samuel Dunn's Company, Colonel Edmund Phinney's Regiment, service eight months from May 15, 1775; private in Captain Mayberry's Company, Colonel Benjamin Tupper's (Eleventh) Regiment, Continental Army, service sixteen months twenty-seven days, 1776–77.

1896. PARKER, CHARLES WENTWORTH, Jr. 358

Great-great-grandson of Josiah Parker (–).

Private in Captain Daniel Barns' Company, marched on the Alarm of April 19, 1775; private in same Company, Colonel Ward's Regiment, service thirteen weeks six days from April 26, 1775; private in Captain Caleb Brooks' Company, Colonel Nicholas Dike's Regiment,

ADMITTED REGISTER NUMBER

service three months to Dec. 1, 1776; sergeant in Captain William Morse's Company, Colonel Jonathan Read's Regiment, service Oct. 2 to Nov. 8, 1777.

1911. PARKER, FREDERICK WESLEY 639

Great-great-grandson of Stephen Ellis (1748–1824).

Private in Captain John Bradford's Company, Colonel Theophilus Cotton's Regiment, marched on the Alarm of April 19, 1775; sergeant in Captain James Harlow's Company, Colonel Thomas Lothrop's Regiment, in Rhode Island, service sixteen days.

Great-grandson of Hart Balch (1751–1846).

Private in Captain William Walker's Company, Colonel Reed's Regiment, service from April 23 to Aug. 9, 1775; private in Captain Gilmore's Company, service one year ten months from June 29, 1777; private in First New Hampshire Regiment, service three years from April 24, 1781.

Great-great-great-grandson of Zebedee Chandler (1712–1777).

Lieutenant in Captain Thomas Loring's (Plympton) Company, marched on the Alarm of April 19, 1775, to Marshfield.

Great-great-grandson of Isaac Wright, Jr. (1736–1796).

Private in Captain Thomas Loring's (Plympton) Company, marched on the Alarm of April 19, 1775, to Marshfield; private in Captain John Harlow's Company, Colonel Thomas Lothrop's Regiment, General Joseph Cushing's Brigade, service sixteen days from March 22, 1777, on an Alarm in Rhode Island; private in Captain Thomas Sampson's Company, Colonel Theophilus Cotton's Regiment, General Palmer's Brigade, service from Sept. 25 to Oct. 30, 1777, on a secret expedition to Newport, R. I.

Great-great-grandson of Nathaniel Nason (1740–1805).

Private in Captain Seth Bullard's Company, Colonel Joseph Reade's Regiment, service three months one day from May 8, 1775; corporal in Captain Seth Bullard's Company, Colonel John Smith's Regiment, marched to New York under Lieutenant Plimpton, Sept. 26, 1776.

ADMITTED REGISTER NUMBER

Great-great-great-grandson of Samuel Stevens (1708–1787).
Lieutenant in Captain Oliver Barron's Company, Colonel David Green's Regiment, marched on the Alarm of April 19, 1775, service ten days.
Great-great-grandson of Samuel Pettee (1738–1811).
Private in Captain Ellis' (Dedham) Company, service five days, 1775.

1915. PARKER, HAROLD FRANCIS, M.D. 724
Great-great-grandson of Benjamin Rexford (1739–).
Private in the Continental Army, from Connecticut.

1908. PARKER, MOSES GREELEY, M.D. 556
Surgeon, U.S.V.
Great-grandson of Kendall Parker (1723–1778).
Private in Captain Steven Russell's Company, Colonel Green's Regiment, marched on the Alarm of April 19, 1775, service two days; corporal in Captain Joshua Read's Company, Colonel Varnum's Regiment, service from Dec. 13, 1775; private in Captain Joseph Bradly Varnum's Company, Colonel Simon Spaulding's Regiment.

1892. PARKER, PERCY 101
Great-great-grandson of Elijah Hildreth (1728–1814).
Private in Captain Jonathan Minot's Company, Colonel James Prescott's Regiment, marched on the Alarm of April 19, 1775, service five days; private in Captain Charles Forbush's Company, Colonel Ebenezer Bridges' Regiment, service eight months from May, 1775; drummer in Captain Jonathan Minot's Company, Colonel Baldwin's Regiment, at Cambridge, Jan. 12, 1776; private in Captain John Ford's Company, Colonel Robertson's Regiment, Feb. 5 to April 1, 1776; private in Captain John Wood's Company, Colonel Robinson's Regiment, April 19, 1776; private in Captain Simon Hunt's Company, Colonel Jacob Gerrish's Regiment, at Winter Hill, July 1 to Dec. 16, 1778; guard duty at Cambridge and Watertown, 1779.
Great-grandson of Israel Hildreth (1755–1839).
Mariner on board the privateer "Vengeance," Captain

ADMITTED REGISTER NUMBER

Wingate Newman, service from Aug. 16, 1778, to May 29, 1779; private in Captain John Porter's Company, Colonel Samuel Denny's Regiment, service from Oct. 19 to Nov. 23, 1779; second lieutenant in Captain Stephen Russell's Company, Colonel Jonathan Brown's Regiment, commissioned July 1, 1781.

Great-great-grandson of Ezekiel Hale (1725–1789).
Member of Committee of Correspondence, Inspection, and Safety (Dracut) from March 6, 1780.

Great-grandson of Oliver Jones (1762–1816).
Private in Captain J. B. Varnum's Company, Colonel McIntosh's Regiment, service from June 26 to Dec. 29, 1780.

Great-great-grandson of Hugh Jones, Jr. (1727–).
Private in Captain Russell's Company, Colonel Greene's Regiment, marched on the Alarm of April 19, 1775, service four days.

Great-great-grandson of Daniel Clement (1730–).
Private in Captain Joshua Reed's Company, 1775; private in Captain Stephen Russell's Company, Colonel Samuel Bullard's Regiment, 1777, at Battles of Stillwater, Bemis Heights, Saratoga, and Surrender of Burgoyne; reënlisted 1779; private in Captain J. B. Varnum's Company, Colonel McIntosh's Regiment, service from June 26, 1780.

1912. PATCH, CHARLES ENDICOTT 679

Great-great-grandson of John Gould (1749–1820).
Private in Captain Joseph Gould's Company of Minutemen, Colonel John Baker's Regiment, marched on the Alarm of April 19, 1775, service three days.

Great-great-grandson of Robert Barker (1760–1839).
Commander of the brigantine "Diana," commissioned by "Order in Council," December, 1781.

Great-great-grandson of Benjamin Patch (1729–).
Served in the Continental Army nine months.

Great-great-grandson of Timothy Davis (1729–).
First lieutenant in Captain Joseph Lane's Company, June, 1775; drummer in a Company (Gloucester), service five months twenty-five days from July, 1775.

ADMITTED REGISTER NUMBER

Great-great-grandson of Ebenezer Low (1741–).
Lieutenant in Captain Abraham Dodge's Company, Colonel Little's Regiment, service fourteen weeks one day; lieutenant in Captain Giddin's Company, Colonel Foster's Regiment, at Gloucester, service eight months twenty-nine days; lieutenant in Captain David Low's Company, Colonel Jonathan Cogswell's Regiment, at Battle of Bunker Hill.

1913. PAYNE, HARRY FRANCIS 692
(*Transferred from the New York Society.*)
Great-great-grandson of Asahel Clark (1744–1818).
Private in Captain Nathaniel Mercy's (Woodstock) Company, marched on the Alarm of April 19, 1775, service seventeen days; sergeant in Seventh Company, Third Connecticut Regiment, General Putnam's Division, service from May 10 to Dec. 16, 1775, at Battle of Bunker Hill and Siege of Boston; corporal in Lieutenant Stephen Tucker's (Sixth) Company, Colonel Ebenezer Williams' (Eleventh Connecticut) Regiment, 1776, marched to Westchester; ensign in Colonel Philip B. Bradley's (Fifth Connecticut) Regiment, service from Jan. 1, 1777, to April 20, 1778, camped at Peekskill, at Battle of Germantown, and wintered at Valley Forge.

1904. PEABODY, HARRY LEWIS 508
Great-great-great-grandson of Amos Brown (1752–1777).
Private in Captain Richard Mayberry's Company, Colonel Ebenezer Francis' Regiment, 1776; private in Captain Thomas' Company, Colonel Francis' Regiment, 1776; reënlisted for three years in Captain Philip Thomas' Company, Colonel Thomas Marshall's Regiment, from Dec. 19, 1776; killed in action, July 7, 1777, at Hubbardston, Vt.

1915. PERKINS, FRANCIS NATHANIEL 717
Great-grandson of David Perkins (–).
Private in Captain Stephen D. Eastman's Company of New Hampshire Militia, service from July 21 to Sept. 28, 1777.

ADMITTED REGISTER NUMBER

1899. PETTINGELL, FRANK HERVEY 427

Great-grandson of Josiah Pettingell (1753–).

Private in Captain Stephen Kent's Company of Massachusetts Militia, service from July 14 to Dec. 9, 1775.

Great-grandson of John Smith, 3rd (1748–1811).

Seaman on frigate "Alliance," Captain Landais, Squadron of Captain John Paul Jones, 1779; served on the privateer "Dalton" and was captured and imprisoned in England, released and joined Captain John Paul Jones' Squadron in France.

Great-great-grandson of Thomas Clouston (–1795).

Master and captain of the Massachusetts brigantine "Antelope," taken prisoner from the privateer "Dalton" and confined in the Old Mill Prison, Plymouth, England.

Great-great-grandson of Nathaniel Harris (1754–).

Prize master of the privateer "America," commanded by Captain William Coffin.

Great-great-great-grandson of Giles Harris (1724–1797).

Private in Captain Stephen Jenkins' Company, Colonel Jacob Gerrish's Regiment, service from Oct. 14 to Nov. 22, 1779.

Great-great-great-grandson of Morrill Whicher (– 1778).

Private and sergeant in Captain Moses Greenleaf's Company, Continental Army.

1912. PITMAN, BENJAMIN 662

Great-great-great-grandson of Samuel Dodge (1740–1800).

Private in Captain Charles W. Broadhead's Company of Grenadiers, Colonel Levi Pawling's (Third) Regiment of New York Militia.

1911. PLACE, PERLEY OAKLAND 641

Great-great-grandson of David Place (1741–1821).

Captain in Colonel James Reed's Regiment, marched from Rochester, N. H., to Cambridge after the Battle of Bunker Hill, served through the War and returned a colonel.

1892. POLLARD, GEORGE EDWARD 79

Great-grandson of Ebenezer Pollard (1728–1803).

Sergeant in Captain Samuel Greeley's Company,

ADMITTED REGISTER NUMBER

marched on the Alarm of April 19, 1775; private in Captain Daniel Emerson, Jr.'s Company, Colonel Wingate's (Continental Line) Regiment, in Northern Army, July, 1776.

1913. POPE, ALEXANDER 687
Great-grandson of Frederick Pope (1733–1812).
Private in Captain Peter Talbot's (Stoughton) Company, Colonel Lemuel Robinson's Regiment, marched on the Alarm of April 19, 1775, service seven days; captain in Colonel Paul Dudley Sargent's (Twenty-eighth) Regiment, service one month eleven days from Aug. 1, 1775; major in Colonel John Robinson's Regiment, service from June 27 to Dec. 18, 1777, at North Kingston, R. I.; major of a Battalion for the defence of Boston Harbor, Feb. 27, 1778; lieutenant colonel in a Regiment (late Colonel Robinson's), service in Rhode Island, 1778; lieutenant colonel in Colonel John Jacob's Regiment, in Rhode Island, service from April 1, 1778, to Jan. 1, 1779.

1892. POPE, ARTHUR WALLACE (*Life Member*) 68
Ancestral record as of Alexander Pope.

1894. PORTER, ALEXANDER SYLVANUS, Jr. 206
Great-great-great-grandson of Benjamin Lincoln (1733–1810).
Lieutenant colonel, commissioned February, 1776; major general, commissioned May, 1776; major general in the Continental Army, commissioned Feb. 19, 1777; secretary of war, appointed by Congress, Oct. 30, 1781, resigned October, 1783; member of the Massachusetts Society of the Cincinnati.

1904. PRAY, ARTHUR HARWOOD 504
Great-grandson of John Pray (1755–1846).
Private in Captain John Hall, Jr.'s (Braintree) Company, Colonel Benjamin Lincoln's Regiment, marched on the Alarm of April 19, 1775; private in Captain Lemuel Prescott's Company, Colonel Henry Jackson's Regiment, service from May 27, 1777, to Oct. 9, 1779.

ADMITTED — REGISTER NUMBER

1896. PUTNAM, JOHN PARKHURST, Reverend 382

Grandson of John Putnam (1761–1849).

Private in Captain Ephraim Stone's Company, Colonel Hercules Mooney's Regiment (Continental service), in Rhode Island, service from July 8, 1779, to Jan. 16, 1780.

Great-grandson of Joseph Converse (1739–1828).

Sergeant in Captain John Moore's (Bedford) Company, Colonel James Barret's Regiment, marched on the Alarm of April 19, 1775, service four days.

Great-grandson of Daniel Parkhurst (1756–1810).

Private in Captain Joseph Sargeant's Company, Colonel Sparhawk's Regiment, marched on the Alarm of April 19, 1775, service six days; private in Captain Jonathan Coleman's Company, Colonel Doolittle's Regiment, service three months fourteen days from April 26, 1775.

Great-grandson of Stephen Putnam (1728–1803).

Private in Captain Elisha Whitcomb's Company, Colonel Timothy Bedel's Regiment, in the Expedition to Canada, service from Feb. 1, 1777, to March 31, 1778.

1911. QUINSLER, PHILLIPS BROOKS 626

Great-great-grandson of Henry Davis (1758–1842).

Private in First Company, Colonel Reed's Regiment of Massachusetts Militia, service nine months, 1778.

1913. RANKEN, WALTER POLAND 685

First Lieutenant, Coast Artillery Corps, M.V.M.

Great-great-grandson of Jeremiah Eames (1735–1817).

Captain of Eames' Company of New Hampshire Rangers, service three months from July 13, 1776, and from Oct. 14, 1776, to April 15, 1777.

1892. READE, PHILIP 92

Brigadier General, U.S.A. (retired).

Great-grandson of Israel Hildreth (1755–1839).

Mariner on board the privateer "Vengeance," Captain Wingate Newman, service from Aug. 16, 1778, to May 29, 1779; private in Captain John Porter's Company, Colonel Samuel Denny's Regiment, service from Oct. 19 to Nov. 23, 1779; second lieutenant in Captain Stephen Russell's Company, Colonel Jonathan Brown's Regiment, commissioned July 1, 1781.

ADMITTED REGISTER NUMBER

Great-great-grandson of Elijah Hildreth (1728–1814).
Private in Captain Jonathan Minot's Company, Colonel James Prescott's Regiment, marched on the Alarm of April 19, 1775, service five days; private in Captain Charles Forbush's Company, Colonel Ebenezer Bridge's Regiment, service eight months from May, 1775; drummer in Captain Jonathan Minot's Company, Colonel Baldwin's Regiment, at Cambridge, Jan. 12, 1776; private in Captain John Ford's Company, Colonel Robertson's Regiment, service from Feb. 5 to April 1, 1776; private in Captain John Wood's Company, Colonel Robinson's Regiment, April 19, 1776; private in Captain Simon Hunt's Company, Colonel Jacob Gerrish's Regiment, at Winter Hill, service from July 1 to Dec. 16, 1778; guard duty at Cambridge and Watertown, 1779.

Grandson of William Reade (1758–1829).
Corporal in Captain Archelaus Towne's Company, Colonel Bridge's (Continental Line) Regiment, May 2, 1775; captain in Colonel Nahum Baldwin's Regiment, September, 1776; lieutenant in Captain Samuel Canfield's Company, Colonel Benjamin Bellows' Regiment of New Hampshire Militia, service from June 28 to July 5, 1777, at Ticonderoga.

Great-grandson of Joseph Nurse (1724–1818).
Private in Captain John Mellin's Company, Colonel Enoch Hale's Regiment of New Hampshire Militia, marched from Fitzwilliam to reënforce the garrison at Ticonderoga, service, June–July, 1777.

Great-great-grandson of Hugh Jones, Jr. (1727–).
Private in Captain Russell's Company, Colonel Green's Regiment, marched on the Alarm of April 19, 1775, service four days.

Great-grandson of Oliver Jones (1762–1816).
Private in Captain J. B. Varnum's Company, Colonel McIntosh's Regiment, service from June 26 to Dec. 29, 1780.

Great-great-grandson of Ezekiel Hale (1725–1789).
Member of Committee of Correspondence, Inspection, and Safety (Dracut) from March 6, 1780.

Great-great-grandson of Daniel Clement (1730–).
Private in Captain Joshua Reed's Company, 1775;

ADMITTED REGISTER NUMBER

private in Captain Stephen Russell's Company, Colonel Samuel Bullard's Regiment, 1777, at Battles of Stillwater, Bemis Heights, Saratoga, and Surrender of Burgoyne; reënlisted 1779; private in Captain J. B. Varnum's Company, Colonel McIntosh's Regiment, service from June 26, 1780.

1895. REMICK, TIMOTHY 265
Great-grandson of Joseph Noyes (1736–1826).
Private in Captain William Rogers' Company, marched on the Alarm of April 19, 1775; private in Captain Benjamin Perkins' Company, at Battle of Bunker Hill; sergeant in Captain Ezra Badlam's Company, Colonel Baldwin's Regiment; second lieutenant and lieutenant in Captain Samuel Carr's Company, Colonel James Wesson's Regiment, 1777–79.

1896. REMINGTON, CLINTON VAN SANTVOORD . . . 380
Great-grandson of Peleg Barney (1760–1838).
Private in Captain Peleg Peck's Company, Colonel George Williams' Regiment, marched on an Alarm in Rhode Island, service from Sept. 29 to Oct. 30, 1777.
Great-great-grandson of Israel Barney (–).
Member of a Committee of Correspondence, Inspection, and Safety (Swansea), 1777–79; delegate to the Concord Convention, October, 1779.

1912. REYNOLDS, JOHN 682
Grandson of Grindall Reynolds (1755–1847).
Private in Captain Peck's Company, Colonel John Mathewson's (Rhode Island) Regiment, in the Expedition to Rhode Island, service from Aug. 8 to Aug. 27, 1778; sergeant, ensign, and lieutenant in Captain Burrill's Company, Colonel Bowen's Regiment, Continental Army, service fourteen months.

1909. REYNOLDS, WALTER HAMILTON 582
Great-grandson of Daniel Reynolds (1742–1829).
Captain in a Company (New Hampshire) raised to reënforce the Continental Army, service from December, 1775, to January, 1776; captain in Colonel Thomas Tarles' Regiment, service from September, 1776; cap-

ADMITTED REGISTER NUMBER

tain in Colonel Moses Nichols' Regiment, service from July 20 to Sept. 29, 1777, at Battle of Bennington; captain in Colonel Stephen Peabody's Regiment, service from Jan. 1, 1778, to Jan. 7, 1779, in Rhode Island; major in Colonel Hercules Mooney's Regiment, service from June 30, 1779, to Jan. 15, 1780, in Rhode Island; lieutenant colonel in command of a New Hampshire Regiment, service from September to December, 1781; colonel in the New Hampshire Militia, 1781.

1896. RHODES, FRED FEARING 352
Great-grandson of Eliphalet Rhodes, Sr. (1756–1833).
Private in Captain Aaron Guild's Company, service five months, 1775; private in same Company, service seven months from April, 1776; private in Captain Abel Richards' Company, service six weeks from August, 1777; private in same Company, service seven months from January, 1778; private in Captain Ebeneazer Everitt's Company, service three months from August, 1778.

1903. RICHARDS, JOHN BION (*Life Member*) 477
Great-great-grandson of Francis Tufts (1744–1833).
Private in Captain Brackett's Company, Colonel North's Regiment, service six months, 1775; private in Captain Plummer's Company, service three months, 1776; private, service forty days, 1777.

1912. RICHARDSON, WILLIAM STREETER 663
Great-grandson of Barzaleel Streeter (1759–1839).
Private in Continental Army, service two years; reenlisted June 8, 1780, for six months.

1911. RIPLEY, FREDERIC HERBERT 657
Great-great-grandson of Zebulon Haskell (1747–1820).
Corporal in Captain Earl Clap's Company, Colonel Theophilus Cotton's Regiment, marched on the Alarm of April 19, 1775, service twelve days; corporal in same Company and Regiment, service three months six days from May 2, 1775.

1915. RIPLEY, RUPERT BERTRAND 735
Great-great-grandson of Charles Ripley (1733–1778).
Private in Captain Vine Elderkin's Company, Colonel

ADMITTED REGISTER NUMBER

Heman Swift's (Seventh Connecticut Line) Regiment, enlisted Feb. 17, 1777, for three years, captured at Battle of Monmouth, Jan. 4, 1778, and confined in the Sugar House Prison, New York, where he was killed by a brutal keeper.

1908. ROBERTS, STEPHEN HERBERT 565

Great-great-grandson of Jonathan Hobbs (1754–1833).

Private in Captain Stephen Perkins' (Topsfield) Company, marched on the Alarm of April 19, 1775, service two and one-half days; private in Captain Robert Dodge's Company, Colonel Jonathan Titcomb's Regiment, in Rhode Island, service two months eight days from April 25, 1777.

Great-great-grandson of Simon Ayer (1742–1828).

Private in Captain Richard Ayres' Company, Colonel Johnson's Regiment, marched on the Alarm of April 19, 1775.

1891. ROE, EDWARD DRAKE, Jr., Ph.D. 29

(*Transferred from the New York Society.*)

Great-grandson of John Roe (1755–1831).

Corporal in Captain Case's Company, Colonel Hathorne's (New York) Regiment; private in Captain McCornley's Company, same Regiment; private in Captain Burnet's Company, Colonel Dubois' Regiment; quartermaster in Colonel William Floyd's (First Suffolk County) Regiment, April 5, 1776; private in Captain John Davis' Company, Colonel Henry B. Livingston's (Fourth Continental Line) Regiment, service nine months from May 5, 1778; transferred to German Corps, Aug. 24, 1778.

1893. RUGGLES, HENRY STODDARD 187

Great-grandson of Jonathan Ross (1749–1842).

Private in Captain Ebenezer Sullivan's Company, Colonel James Scamman's (Thirtieth) Regiment of Foot, 1775.

Great-grandson of John Goodwin (–1801).

Lieutenant in Captain Lord's (York County) Company, 1776.

Great-grandson of Phineas Kingsley (1750–1825).

Private in Captain Williams' Company, Colonel Eben

ADMITTED REGISTER NUMBER

Allen's Regiment, 1780, service ten days; private in Ensign Isaac Cushman's Detachment, on an Alarm at Fort Vengeance, 1780, service two days.

Great-grandson of Samuel Ruggles (1751–1778).

Private in Captain Smith's Company, Colonel Waterbury's (Connecticut) Regiment, 1775.

1910. RUSSELL, HARRY ELLIOTT 596

Great-great-great-grandson of Moses Brackett (1717–1793).

Private in Captain Seth Turner's Company, service from Jan. 1 to May 22, 1776; corporal in Captain Edmund Billings' Company, Colonel Johnathan Bass' Regiment, service five days from June 13, 1776.

1893. RUSSELL, HENRY EDWARDS 154

Colonel, Assistant Adjutant General, Aid to the Governor.

Great-great-grandson of Samuel Hastings (1735–1823).

First lieutenant in Captain Joseph Sargent's Company, Colonel Sparhawk's Regiment, marched on the Alarm of April 19, 1775; captain of First Company, Colonel William Greenleaf's (Second) Regiment, commissioned July 1, 1781.

1895. RUSSELL, JOSEPH BALLISTER 315

Ancestral record as of Henry Edwards Russell.

1895. RYDER, CHARLES CHRISTOPHER 306

Great-grandson of Salathiel Nickerson (1760–1847).

Private in Captain Abijah Bangs' Company, Colonel Dike's Regiment, service from Dec. 13, 1776, to March 1, 1777; private in Captain Benjamin Godfrey's Company, Colonel Zenath Winslow's Regiment, service five days, September, 1778; private in Captain Burbank's Company, Continental Army, service five months sixteen days from July 13, 1780.

Great-great-grandson of Asa Dyer (1739–1831).

Lieutenant in Captain Jacob Gould's Company, Colonel Greaton's (Thirty-sixth) Regiment of Foot.

ADMITTED REGISTER NUMBER

1902. SANBORN, WALTER LINCOLN 475

Lieutenant Colonel, Assistant Adjutant General, M.V.M.

Great-great-grandson of Benjamin Batchelder (1726–1792).
Sergeant in Captain John Calef's Company, at Great Island, N. H., service from Sept. 1 to Dec. 31, 1775; ensign in Captain John Calef's Company, Colonel Pierce Long's (New Hampshire) Regiment, service from Sept. 19, 1776, to Jan. 7, 1777.

1903. SANDS, LOUIS JOSEPH 483

(*Transferred from the New York Society.*)

Great-grandson of Comfort Sands (1748–1834).
Member of a Committee of Safety (New York), May, 1775; member of the Provincial Congress, Nov. 7, 1775; member of a Committee of Safety, Jan. 10, 1776; member of the Provincial Congress, April 23, 1776; auditor general of the State of New York and paymaster of troops, appointed by Congress, 1776.

1897. SEARS, HENRY DARRAH 397

Great-great-grandson of Isaac Hamblen (1735–1805).
Private in Captain Lot Crowell's Company, Colonel Nathaniel Freeman's (First Barnstable) Regiment, service thirteen days, in September, 1778, on an Alarm at Dartmouth and Falmouth.

1914. SHERBURNE, JOHN HENRY 693

Major, First Field Artillery, M.V.M.

Great-great-grandson of John Samuel Sherburne (1757–1830).
Major on the staff of General Sullivan in the Rhode Island Campaign, 1777–78.

Great-great-grandson of Elijah Hall (1746–1830).
Lieutenant in the United States Navy, served on the U.S.S. "Ranger," Captain John Paul Jones commanding.

1896. SHORT, CHARLES LANCASTER, Reverend 388

Great-grandson of Elihu Lyman (1741–1823).
Private in Captain Wright's (Northfield) Company, Colonel Williams' Regiment, marched on the Alarm of

ADMITTED REGISTER NUMBER

April 19, 1775, service twenty-three days; second lieutenant in Captain Eliakim Smith's Company, Colonel Ward's Regiment, service three months twelve days from April 27, 1775; lieutenant in Captain Kellogg's Company, same Regiment, 1775, at Quebec; lieutenant in Colonel Shepard's Regiment, service from Jan. 1, 1777, to March 1, 1779, at Valley Forge; lieutenant in Captain Alvord's Company, same Regiment, service three years from April 14, 1779.

1891. SMITH, EDWARD HALE (*Life Member*) 19
(*Transferred from the New York Society.*)

Great-great-grandson of William Johnson (1745–1821).
Private in Captain Benjamin Farnum's Company, Colonel Fry's Regiment, service from May, 1775, at Battle of Bunker Hill.

Great-grandson of Jonathan Stevens (1747–1834).
Private in Captain Thomas Poor's Company, Colonel James Fry's Regiment, marched on the Alarm of April 19, 1775; private in Captain Benjamin Farnum's Company, same Regiment, at Battle of Bunker Hill; private in Captain Samuel Johnson's Company, same Regiment, service from Aug. 14 to Nov. 30, 1777, in Northern Continental Army, at Ticonderoga.

1911. SNELL, GEORGE ALBERT, Jr. 654

Great-great-grandson of Aaron Sawyer (1756–1817).
Fourth corporal in Captain Solomon Stuart's Company, Colonel Josiah Whitney's Regiment, marched on an Alarm at Bennington, Aug. 21, 1777, service five days; second corporal in Captain Fortunatus Eagre's Company, Lieutenant Colonel Ephraim Sawyer's Regiment, service from Oct. 2 to Oct. 18, 1777.

1913. SPAULDING, HENRY PLYMPTON 691

Great-grandson of Thomas Warland (1757–1839).
Private in Captain Samuel Thatcher's Company, Colonel Gardner's Regiment, marched on the Alarm of April 19, 1775; guard over prisoners, May 11, 1776; corporal in Captain John Walton's Company, Colonel Thatcher's Regiment, Sept. 2, 1778; sergeant in same Company, detached as guard-troops at Cambridge.

ADMITTED — REGISTER NUMBER

1895. SPRAGUE, PHINEAS WARREN 310

Great-grandson of John Sprague (1754–1803).

Surgeon's mate in Colonel Bridges' Regiment, service from May 1 to Aug. 1, 1775; surgeon's mate in Colonel Edmund Phinney's Regiment, service from Jan. 1 to November, 1776; surgeon on board the "Active," Captain Andrew Gardner, Oct. 6, 1778; surgeon on board the "Winthrop," Captain G. Little, from May 4, 1782, to March 25, 1783.

Great-grandson of John Winship (1754–1825).

Private in Captain John Parker's (Lexington) Company, marched on the Alarm of April 19, 1775, service to May 10, 1775; sergeant in Captain Wood's Company, Colonel Gerrish's Regiment, service eight months from May 27, 1775; ensign in Captain Nathan Dix's Company, Colonel James Wesson's Regiment, 1777.

1892. STEARNS, FRANK ABBOTT 76

Second Lieutenant, First Corps Cadets, M.V.M.

Great-great-grandson of Phinehas Stearns (1735–1798).

Second lieutenant in Captain Samuel Barnard's Company, Colonel Thomas Gardner's Regiment, marched on the Alarm of April 19, 1775; captain of a Company (Watertown), at Dorchester Heights, 1776.

1896. STEARNS, WILLIAM BRAMHALL 371

Captain, M.V.M. (retired); Aid to the Governor.

Great-great-grandson of William Flagg (1739–).

Corporal in Captain Samuel Stone's Company, Colonel William Prescott's Regiment, marched on the Alarm of April 19, 1775, also served three months from Aug. 19, 1777.

1905. STEINMETZ, SPENCER JANNEY 523

(*Transferred from the Pennsylvania Society.*)

Great-great-great-grandson of Samuel Morris, Sr. (1711–1782).

Member of the Committee of Safety of Pennsylvania from July 24, 1776, to March 13, 1777; member of the Board of War of Pennsylvania, March 13, 1777.

ADMITTED — REGISTER NUMBER

1911. STEVENS, ABBOT 656

Great-great-grandson of Jonathan Stevens (1747–1834).

Private in Captain Thomas Poor's Company, Colonel James Frye's Regiment, at Battles of Concord and Lexington; private in Captain Benjamin Farnum's Company, Colonel Frye's Regiment, at Battle of Bunker Hill; private in Captain Samuel Johnson's Company, Colonel Frye's Regiment, Northern Continental Army, at Ticonderoga, service from Aug. 14 to Nov. 30, 1777.

1892. STEVENS, HAZARD 42

Brevet Brigadier General, U.S.V. (*Medal of Honor*).

Great-grandson of Jonathan Stevens (1747–1834).

Ancestral record as of Abbot Stevens; also

Great-grandson of Daniel Lyman (1756–1830).

Captain in Arnold's Command, at Ticonderoga, May, 1775; brigade major of Massachusetts Levies, under General Fellows, 1776, at Battle of White Plains; captain in Colonel Lee's (Continental Line) Regiment, 1777; on the staff of General Heath, 1778; adjutant general of the Eastern Department, 1779, at Rhode Island, 1780; served with General Heath, at North River, the last years of the War; a founder of the Society of the Cincinnati and president of the Rhode Island Society.

1897. STEVENS, HORACE HOLLY, 2nd 412

Great-grandson of Samuel Sprague (1753–1844).

Gunner in Captain Thomas Pierce's Company, Colonel Richard Gridley's Regiment of Continental Artillery, service from May 27, 1775; gunner in same Company, Colonel Henry Knox's Regiment of Continental Artillery, promoted sergeant Jan. 1, 1776, and served through the year.

1893. STEVENS, JESSE FENNO 136

Lieutenant Colonel, Inspector General's Department, M.V.M.

Great-grandson of William Wherren (1752–1816).

Private in Captain Tobias Fernald's Company, Colonel James Scamman's (Thirtieth) Regiment, service eight months, 1775; private in same Company, Colonel Edmund Phinney's Regiment, at Fort George.

ADMITTED REGISTER NUMBER

1896. STEVENS, MOSES TYLER, Jr. 369
Great-grandson of Jonathan Stevens (1747–1834).
Ancestral record as of Abbot Stevens.

1911. STEVENS, NATHANIEL 620
Great-grandson of Jonathan Stevens (1747–1834).
Ancestral record as of Abbot Stevens.

1893. STEVENS, SAMUEL DALE 163
Great-grandson of Jonathan Stevens (1747–1834).
Ancestral record as of Abbot Stevens.

1911. STEVENS, SERIAH, M.D. 651
Great-grandson of Bartholomew Stevens (1741–1823).
Private in Captain Ebenezer Frey's Company, Colonel Joseph Cilley's (First New Hampshire) Regiment, General Enoch Poor's Brigade, service from February, 1777; private in same Company and Regiment, service three years from April 7, 1777; private in Sixth Company, Colonel Frey's (First) Regiment, 1780.

1903. STEVENS, TYLER ABBOTT 480
Ancestral record as of Abbot Stevens.

1908. STILES, JAMES ARTHUR 577
Great-great-grandson of Jacob Stiles (1737–1829).
Private in Captain George Kimball's Company, marched on the Alarm of April 19, 1775, service twelve days; private in Captain David Carlisle's Company, Colonel Abijah Stearns' Regiment, service eight months from Jan. 9, 1778; captain in Colonel Putnam's (Massachusetts) Regiment, served to the end of the War.
Great-grandson of Lincoln Stiles (1765–1857).
Private in Captain Stiles' Company, Colonel Francis' (Massachusetts) Regiment, service three years from 1777 to 1780, at Hubbardton and Surrender of Burgoyne.

1897. STOCKWELL, GEORGE STEPHEN 409
Great-grandson of Nehemiah Merritt (1742–1818).
Private in Captain William Turner's Company, Colonel Thomas' Regiment, marched on the Alarm of April 19, 1775, service four days; private in same Company,

ADMITTED REGISTER NUMBER

Colonel John Bailey's Regiment, service from Dec. 10, 1775; private in Captain Hayward Pierce's Company, Colonel John Cushing's Regiment, service in Rhode Island, on the Alarm of 1776.

Great-great-grandson of Jonathan Merritt (1715–1789).
Private in First Plymouth County Regiment, service from July 25 to Dec. 31, 1775; private in a Company (Scituate), service three months two days from Dec. 10, 1776, in Rhode Island; private in Captain Hayward Pierce's Company, Colonel Jeremiah Hall's Regiment, service from Sept. 25 to Oct. 28, 1777, in Rhode Island; private in Captain Joseph Clift's Company, Colonel Josiah Whitney's Regiment, service from July 29 to Sept. 13, 1778.

1911. STONE, ROBERT EDWARD 642
Great-great-grandson of Benjamin Lewis (1756–1838).
Private in Third Troop, Colonel Elisha Sheldon's (Connecticut) Light Dragoons, service from March 3, 1777, to June 1, 1780.

1897. STONE, WILLIAM EBEN 405
Great-grandson of Silas Stone (1728–1777).
Private in Captain Blodgett's Company, Colonel Nathan Hale's (Second New Hampshire) Regiment, service from May 9 to October, 1777, died in service at Lansingburg, was at the Surrender of Burgoyne.

Grandson of Benjamin Hawes (1745–1817).
Corporal in Captain Oliver Clap's Company, Colonel Ephraim Wheelock's Regiment, service from Dec. 8, 1776, to Jan. 1, 1777, on an Alarm in Rhode Island.

Great-grandson of George Barber (1743–1832).
Private in Captain Joshua Partridge's Company, Colonel John Smith's Regiment, marched on the Alarm of April 19, 1775, service three days; private in a Company (Medway), service from 1775 to June, 1777.

Grandson of Silas Stone, Jr. (1755–1820).
Private in Captain Bullard's Company, Colonel Brewer's Regiment, service eight months from April 29, 1775; fifer in Captain A. Gardner's Company, Colonel Brooks' Regiment, service in 1776; private in Captain Nathaniel Belcher's Company, Colonel Hancock's Regiment, serv-

ADMITTED REGISTER NUMBER

ice from Sept. 7 to Oct. 3, 1779; private in Captain Joshua Lealand's Company, Colonel Abner Perry's Regiment, service from July 22 to Aug. 8, 1780, on an Alarm in Rhode Island.

Great-great-grandson of Thomas Jones (1729–1802).
Private in Captain Joseph Lovell's Company, Fourth Regiment, service on Rhode Island Alarm, December, 1776; private in Colonel Wheelock's Regiment, service three years from June 18, 1777.

1892. STOVER, WILLIS WHITTEMORE 97
Lieutenant Colonel, Fifth Regiment, M.V.M.

Great-grandson of Asa Rugg (1752–).
Private in a Company (Lancaster), marched on the Alarm of April 19, 1775; at Battle of Bunker Hill and Siege of Boston; private in Captain Francis Wilson's Company, Colonel Danforth Keye's Regiment, 1777.

Great-great-grandson of Josiah Carter (1726–1812).
First major in Colonel Asa Whitcomb's Regiment, marched on the Alarm of April 19, 1775, service seventeen days; lieutenant colonel in Colonel Abijah Stearns' (Eighth Worcester County) Regiment, commissioned Feb. 6, 1776; colonel of the same Regiment from June 2 to June 18, 1779.

1910. STRONG, WARREN BOSTWICK 595

Great-great-great-grandson of Elizur Bostwick (1757–1851).
Private in Captain Isaac Bostwick's Company, Seventh Connecticut Regiment, from July 10 to Dec. 21, 1775.

1907. SUMNER, EDWARD PRENTISS 550

Great-grandson of William Boyd (1735–1812).
Private in Captain Daniel Barns' Company, marched on the Alarm of April 19, 1775, service five days; quartermaster in Colonel Jonathan Ward's Regiment, service from April 25 to Aug. 1, 1775.

1897. SWEET, HENRY NETTLETON 391

Great-great-grandson of Jonas Bowman (1739–).
Private in a Company, marched on the Alarm of April 19, 1775; lieutenant in Captain Joshua Bayley's Com-

ADMITTED — REGISTER NUMBER

pany, Colonel Thomas Stickney's Regiment, Northern Continental Army, 1777, at Bennington and Stillwater.

1915. SYLVESTER, PHILIP HASKELL, M.D. 722
Great-grandson of Solomon Haskell (1740–).
Private in Captain Davis' Company, Colonel John Whitcomb's Regiment, marched on the Alarm of April 19, 1775, service six days; private in Captain Davis' Company, Colonel Whitcomb's Regiment, service eight months from April 26, 1775, at Siege of Boston and in Ticonderoga campaign.

1908. TALBOT, EDMUND HAWES 571
Great-great-grandson of Peter Talbot (1717–1793).
Captain in Colonel Lemuel Robinson's Regiment, marched on the Alarm of April 19, 1775, service seven days.

1899. THAYER, CHARLES IRVING (*Life Member*) 438
Great-great-grandson of Jonathan Thayer (1725–1805).
Member of Committee of Safety (Braintree), 1777–78, 1781; captain of a Company of Braintree Militia, 1778.
Great-grandson of Abner Craft (1740–1810).
Captain in Colonel Thomas Gardner's (Twenty-fifth) Regiment, marched on the Alarm of April 19, 1775; captain in same Regiment, service eight months from May 1, 1775, at Battle of Bunker Hill; adjutant in same Regiment from March 14, 1776, on the Expedition to Canada.
Great-grandson of Zerubabel Hersey (1737–1776).
Private in Captain James Lincoln's Company, service from Jan. 1 to April, 1776.

1906. THAYER, EDWARD KENT (*Life Member*) 540
Ancestral records as of Charles Irving Thayer.

1891. THAYER, HENRY VAUGHN 20
(*Transferred from the New York Society.*)
Great-grandson of Andrew Goodwin (1751–1821).
Corporal in Captain Oliver Colburn's Company, Colonel Arnold's Regiment, service twenty days from July 25, 1775.

ADMITTED REGISTER NUMBER

Great-great-grandson of Richard Thayer (1757–).
Private in Captain John Vinton's Company, service eight months eighteen days from May 3, 1775; private in Captain Ebenezer Thayer, 3rd's Company, service one month from Jan. 1, 1776; private in Captain Moses French's Company, Colonel Joseph Palmer's Regiment, service five days from March 4, 1776; private in Captain Eliphalet Sawen's Company, same Regiment, service four days from June 14, 1776.

Great-great-grandson of James Jenkins, Jr. (1749–).
Private in Captain William Turner's Company, Colonel Anthony Thomas' Regiment, marched on the Alarm of April 19, 1775.

1902. THAYER, WILLIAM HOLBROOK (*Life Member*) . . 476
Ancestral records as of Charles Irving Thayer.

1904. THOMAS, HOUSTON ADDISON 507
Great-great-grandson of Jeremiah Abbot (1744–1823).
Sergeant in Captain Joshua Abbot's Company, Colonel Stickney's Regiment, 1775, at Battle of Bunker Hill; ensign in Captain John Osgood's Company, Colonel Bedel's Regiment, service one year, 1776, in Expedition to Canada; in Captain McConnell's Company, Stark's Brigade, Continental Army, at Bennington and Stillvale, 1777; lieutenant in Captain Simon Marston's Company, Colonel Senter's Regiment, service in Rhode Island, 1777; lieutenant in Captain Ezekiel Webster's Company, Colonel Nichols' Regiment, 1778; served six months in Continental Army in 1780 and six months in 1781.

1893. THOMPSON, EBEN FRANCIS (*Life Member*) 183
Great-great-grandson of Timothy Thompson (1750–1834).
Sergeant in Captain Josiah Harris' Company, Colonel Thomas Gardner's Regiment, service eight months from April, 1775.

Great-grandson of Holmes Thomas (1755–1836).
Private in Captain Peleg Wadsworth's Company, Colonel Theodore Cotton's Regiment, service from October, 1775; quartermaster sergeant of Colonel Turner's Regiment, service from July 9 to Dec. 9, 1781,

ADMITTED REGISTER NUMBER

in Rhode Island, and continued in service to the end of the War.

Great-great-grandson of Ebenezer Jones (1726–). Major in Second Worcester County Regiment, commissioned Feb. 13, 1776.

1910. THOMPSON, MARSHALL PUTNAM 613

Great-great-grandson of Daniel Putnam (1748–1813). Ensign in Captain Ebenezer Bridge's Company, Colonel John Whitcomb's Regiment of Minutemen, marched on the Alarm of April 19, 1775, service thirteen days.

Great-great-grandson of Nathaniel Fish (1740–1815). Private in Captain Joseph Gould's Company of Minutemen, Colonel John Baker's Regiment, marched on the Alarm of April 19, 1775.

Great-great-grandson of Ephraim Kimball (1752–1825). Private in Captain William Thurber's Company, marched on an Alarm at Bennington, Aug. 22, 1777, under command of Major Ebenezer Bridge.

Great-great-grandson of Abraham Hobbs (1740–1825). Private in Captain John Dodge's Company, Colonel Jacob Gerrish's Regiment of Guards, service from Nov. 12, 1777, to Feb. 3, 1778, at Charlestown and Cambridge; private in same Company and Regiment, service from February, to March 4, 1778.

Great-great-great-grandson of John Putnam (1720–1786). Captain of a Company (Danvers), marched on the Alarm of April 19, 1775, service two days.

Great-grandson of Samuil Marshall (1742–1811). First lieutenant of Captain Trull's (Eleventh) Company, Colonel Simeon Spaulding's (Seventh Middlesex County) Regiment of Massachusetts Militia.

Great-great-grandson of Zachariah Whitny (1747–1827). Private in Captain Oliver Shattuck's Company, Colonel Barnabas Sears' Regiment, service from Aug. 12 to Nov. 8, 1781.

1907. TOPPAN, WILLIAM JOURDAN 547

Great-great-great-grandson of James Frye (1709–1776). Colonel of Essex County Regiment, marched on the Alarm of April 19, 1775; colonel in the Massachusetts Line, service from May 19 to December, 1775.

ADMITTED REGISTER NUMBER

1911. TOWER, BENJAMIN CURTIS 649

Great-great-grandson of Levi Tower (1756–1823).

Drummer in Captain Job Cushing's Company, Thirty-sixth Regiment of Foot, Continental Army, at Siege of Boston; drummer in Captain Obadiah Beals' Company, March 4, 1776; private in Captain Job Cushing's Company, Colonel Solomon Lowell's Regiment, service from Dec. 28, 1776, to April 1, 1777; drummer in Captain Peter Cushing's Company, at Hull, 1776.

1894. TRASK, JOHN LOW ROGERS, Reverend 252

Great-great-grandson of Ebenezer Trask, Jr. (1741–1814).

Private in Captain Peter Shaw's (Beverly) Company, marched on the Alarm of April 19, 1775.

Great-grandson of Phineas Hovey (–).

Private in Captain Peter Shaw's (Beverly) Company, marched on the Alarm of April 19, 1775, service two days.

Grandson of William Rogers (1758–1832).

Private in Captain Benjamin Gates' Company, Colonel Rufus Putnam's (Fifth Continental Line) Regiment, service from March 4, 1777, to Dec. 31, 1779.

Great-grandson of John Low (1728–1796).

Lieutenant colonel of Militia, 1775; colonel, 1776.

Great-great-grandson of Ebenezer Trask, Sr. (1715–1779).

Private in Captain Caleb Dodge's Company of Beverly Minutemen, 1775.

1909. TUCKER, FREDERICK MANNING 593

Great-grandson of Benjamin Tucker (1744–1832).

Lieutenant in Captain Asahel Smith's (Stoughton) Company of Militia, Colonel Lemuel Robinson's Regiment, marched on the Alarm of April 19, 1775, service nine days; first lieutenant in Captain Smith's Company, Colonel Benjamin Gill's Regiment, service five days from March 4, 1776; first lieutenant in Captain Theophilius Lyon's (Stoughton) Company, Colonel Gill's (Third Suffolk County) Regiment of Massachusetts Militia, March 25, 1776; first lieutenant in Captain Lyon's Company, Colonel Gill's Regiment, service two days from March 22, 1776; lieutenant in Captain

ADMITTED REGISTER NUMBER

James Endicott's Company, Colonel Gill's Regiment, service three days from June 13, 1776.

1906. TUFTS, WALTER 544
Great-great-grandson of Joseph Tufts (1731–1778).
Captain of the Eighth Company, Colonel Samuel Thatcher's (First Middlesex) Regiment, commissioned April 29, 1776.

1915. TUTTLE, CHARLES HENRY 728
Great-grandson of Stephen Tuttle (1754–1801).
Drummer in Captain Samuel Richard's Company, Colonel John Stark's Regiment, service from April 23 to Aug. 1, 1775; corporal in Captain Samuel McConnell's Company, Colonel David Gilman's Regiment, service three months eleven days from Dec. 5, 1776.

1895. TYLER, CHARLES HITCHCOCK 292
Great-great-grandson of Jacob Tyler, Sr. (1728–1795).
Captain in Colonel Ebenezer Bridge's Regiment, service from May 26, 1775.
Great-grandson of Jacob Tyler, Jr. (1752–1810).
Private in Captain Peter Poor's (Andover) Company, marched on the Alarm of April 19, 1775; private in Captain Benjamin Farnum's Company, Colonel James Frye's Regiment, at Cambridge, 1775.

1895. TYLER, DANIEL 267
Great-grandson of Daniel Tyler (1759–1839).
Private in Captain McFarland's Company, Colonel Nixon's (Massachusetts Line) Regiment, service one year from Dec. 17, 1775; teamster in Captain Turner's Company and Captain Lewis' Company, Colonel Thomas Cogswell's (Massachusetts Line) Regiment, service one year from January, 1777; reënlisted for three years, 1780.

1903. ULMAN, WILLIAM TOLMAN 482
Captain, First Brigade Staff, M.V.M.
Great-great-grandson of Peleg Curtis, Jr. (1755–1834).
Corporal in Captain Thomas Collamore's Company, Colonel John Cushing's Regiment of Massachusetts

ADMITTED REGISTER NUMBER

Militia, service fifteen days on an Alarm in Rhode Island, 1776.

1900. UNDERWOOD, JOSEPH RAWSON 455

Great-great-grandson of Nathaniel Rix (1753–1828).

Private in Captain Samuel Young's Company, Colonel Biddle's Regiment, service from Dec. 15, 1775, to March, 1776; private in Captain Thomas Simpson's Company, service two months one day, 1776; drummer and sergeant in Captain Hutchins' Company, service from Aug. 18 to September, 1777.

Great-great-grandson of Obadiah Eastman (1747–1836).

Private in Captain Joseph Hutchins' Company, General Gates' Division of the Northern Army, service from Aug. 18 to Sept. 10, 1777; private in Captain Samuel Young's Company, Colonel Timothy Biddle's Regiment, service from Feb. 28, 1778, in Expedition to Canada.

1914. WADE, FRANCIS HENRY, M.D. 703

Great-great-grandson of John Rogers (1754–1799).

Private, corporal, and sergeant in Captain William Roswell's Company and Captain Jeremiah Fogg's Company, Lieutenant Colonel George Reid's (Second New Hampshire) Regiment, service from Oct. 5, 1779, to April, 1783.

1911. WALKER, STUART 634

Great-great-grandson of Samuel Stoughton (1739–1814).

Lieutenant in Captain Timothy Childs' (Third) Company, Colonel David Field's (Fifth Hampshire County) Regiment of Massachusetts Militia, Feb. 14, 1776; second lieutenant in Captain Abel Dinsmore's Company, Colonel Benjamin Ruggles Woodbridge's Regiment, service from Aug. 17 to Oct. 20, 1777; lieutenant in a Company raised to serve with the Northern Army until Nov. 30, 1777.

1911. WALKER, WALTER JAMES 653

Great-great-grandson of Benjamin Van Cleeve (1739–1817).

First lieutenant and captain in First (Hunterdon) Regiment of New Jersey; captain in Colonel Johnson's Bat-

ADMITTED REGISTER NUMBER

talion, Heard's Brigade, June 14, 1776; second major in First (Hunterdon) Regiment of New Jersey, March 15 to Nov. 13, 1777; member of Assembly of New Jersey, 1777–81 and 1783.

1911. WALLACE, HERBERT FAIRFAX 628
Great-great-great-grandson of Mathew Brooke (1719–1806).
Member of the Provincial Conference of 1776, held at Carpenter's Hall, June 18.
Great-great-grandson of Elijah Weed (1746–1793).
Captain in Colonel Benjamin G. Eyre's (Second) Regiment of Pennsylvania Militia; captain in the Philadelphia Brigade, commanded by General John Cadwalader, 1777; military storekeeper, 1778.
Great-great-grandson of William Brooke (1746–1829).
Captain of Fourth Company, May 14, 1777; major in Fourth Battalion, 1779; major in Sixth Battalion, May 10, 1780.

1895. WALLACE, WILLIAM 303
Great-great-great-grandson of Richard Devens (1721–1807).
Member of a Committee of Safety during the Revolution; member of the First, Second, and Third Continental Congresses, commissary general of the Revolutionary Army.

1905. WALTON, HORACE MANN 524
Great-grandson of Joel Adams (1753–1830).
Private in Captain John Boyd's Company, Colonel Greaton's Regiment, marched on the Alarm of April 19, 1775, service eight days; private in same Company and Regiment, service from April 27, 1775, at Siege of Boston; private in Captain Lewis Whiting's Company, Colonel Wheelock's Regiment, at Ticonderoga, Aug. 27, 1776.

1897. WALWORTH, ARTHUR CLARENCE 416
Captain, M.V.M.
Great-grandson of Charles Walworth (1745–1782).
Captain in the Revolutionary War.

ADMITTED REGISTER NUMBER

Great-great-grandson of Aaron Guild (1728–1818).
Minuteman on the Alarm of April 19, 1775; muster master at Dedham, 1775; major in Colonel William Heath's Regiment, 1775; at Battle of Bunker Hill; first major in Colonel William McIntosh's (First Suffolk County) Regiment, commissioned Feb. 14, 1776; member of a Committee of Correspondence and Safety, 1780–81.

Great-grandson of Jacob Guild (1760–1839).
Private in Captain Ebenezer Battle's Company, Colonel William McIntosh's Regiment; private in Captain Aaron Smith's Company, Colonel Benjamin Gill's Regiment, service from Aug. 15 to Nov. 29, 1777; corporal in Captain Abel Richard's Company, Colonel McIntosh's Regiment, March 23, 1778.

Great-grandson of Nathaniel Nason (1740–1833).
Corporal in a Company (Walpole), marched on the Alarm of April 19, 1775; private in Captain W. Stuart's Company, Colonel Edmund Phinney's Regiment, service eight months from 1775, at Siege of Boston; private in Lieutenant Plimpton's Company, service from Sept. 16, 1776, marched to New York.

1896. WARREN, ALBERT CYRUS 384
COLONEL, M.V.M. (retired).

Great-grandson of Juduthan Warren (1750–1841).
Private in Captain John Ford's Company, at Ticonderoga, August, 1776; same Company, Colonel Jonathan Reed's Regiment, service from Sept. 27 to Nov. 8, 1777.

Great-great-grandson of Josiah Jackson (1730–1776).
Private in Captain Noah Miles' Company, Colonel John Whitcomb's (Westminster) Regiment, marched on the Alarm of April 19, 1775, service eleven and one-half days.

1895. WARREN, GEORGE COPP 519
(*Transferred from the New York Society.*)

Ancestral records as of Albert Cyrus Warren.

ADMITTED — REGISTER NUMBER

1891. WARREN, HENRY DEXTER 3

First Lieutenant, Battalion Adjutant, Fifth Regiment, M.V.M. (*Transferred from the New York Society*).

Great-great-grandson of William Roby (1742–1776). Second lieutenant in Captain William Walker's Company, Colonel Reed's (Third New Hampshire) Regiment, service from May 26, 1775, at Battle of Bunker Hill; first lieutenant in Captain Daniel Wilkins' Company, Colonel Timothy Bedel's Regiment, Northern Continental Army, service from Jan. 22, 1776; taken prisoner May 19, 1776, and exchanged May 27, 1776, died at Ticonderoga, July, 1776.

Great-great-grandson of Simeon Cummings (1744–1815). Private in Captain Reuben Butterfield's Company, Colonel Green's Regiment of Massachusetts Militia, marched on the Alarm of April 19, 1775; corporal in Captain Oliver Cummings' Company, Colonel Spaulding's Regiment of Massachusetts Militia, 1776–78; lieutenant in Colonel Jonathan Brown's Regiment of Massachusetts Militia, July 27, 1780.

Great-great-grandson of Jonas Taylor (1739–1823). Corporal in Captain Reuben Butterfield's Company, Colonel Green's Regiment of Massachusetts Militia, marched on the Alarm of April 19, 1775; corporal in Captain Oliver Cummings' Company, Colonel Spaulding's Regiment of Massachusetts Militia, 1776–78.

Great-great-great-grandson of Samuel Roby (1713–). Delegate to County Congress of New Hampshire, 1776; member of a Committee of Safety and Inspection (Dunstable).

Great-great-grandson of Samuel Roby, Jr. (1747–1799). Drummer in Captain Leonard Butterfield's Company, Colonel Bridge's Regiment, marched on the Alarm of April 19, 1775.

1910. WARREN, HERBERT MARSHALL 600

Ancestral records as of Albert Cyrus Warren.

1910. WARREN, RALPH LAMBERT 602

Ancestral records as of Albert Cyrus Warren.

ADMITTED — REGISTER NUMBER

1895. WATERS, JOHN AUGUSTUS 294
Great-grandson of Isaac Gardner (1726–1775).
Captain in a Company of Minutemen (Brookline), marched on the Alarm of April 19, 1775, killed at Battle of Lexington.

1895. WEBSTER, WILLIAM HENRY 331
Great-grandson of Israel Webster (1753–1835).
Private in Captain Ebenezer Webster's (Salisbury, N. H.) Company, service from May 27, 1776; private in Captain James Osgood's Company, Colonel Bedel's Regiment, 1776; sergeant in Captain Ebenezer Webster's Company, Colonel Thomas Whitney's (New Hampshire) Regiment, Northern Continental Army, July, 1777, at Battles of Bennington and Stillwater.

1897. WEEKS, JOHN WINGATE, Honorable 398
Senator from Massachusetts; Rear Admiral, M.N.M. (retired).
Great-great-grandson of Earl Clapp (1741–1835).
Captain in Colonel Theodore Cotton's Regiment, service from May to December, 1775; captain in Colonel Johnathan Ward's (Twenty-first) Regiment of Foot, January, 1776, at Cambridge; fourth captain in same Regiment, 1776, in Long Island Campaign; major in Colonel Danforth Keyes' Regiment, July 23, 1777; major in Colonel John Jacob's Regiment, July 27, 1780.

1906. WELD, GEORGE FRANCIS, Reverend, B.D. . . . 530
Great-grandson of Jacob Weld (1752–1819).
Corporal in Captain Edward P. Williams' Company, 1775; corporal in same Company, Colonel John Greaton's Regiment, 1776; at Dorchester Heights and Siege of Boston.

1912. WELLS, RUSSELL ADAMS 675
Great-great-great-grandson of Moses Woods (1750–1837).
Private in Captain Isaac Davis' Company, at Old North Bridge, Concord, April 19, 1775; private in Captain Israel Heald's Company, Colonel Eleazer Brooks' Regiment, marched to Roxbury, March 4, 1776; first

ADMITTED REGISTER NUMBER

lieutenant in Captain Jonathan Rice's Company, Colonel Samuel Bullard's Regiment.

1899. WELLS, WELLINGTON 435

MAJOR AND JUDGE ADVOCATE, FIRST BRIGADE STAFF, M.V.M.

Great-grandson of Thaddeus Wellington (1758–1816). Private in Captain Pierce's (Waltham) Company, Colonel Thomas Gardner's Regiment, marched on the Alarm of April 19, 1775; private in Captain Isaac Gray's Company, Colonel Brewer's Regiment, service from May 1 to Dec. 31, 1775.

1911. WESSON, JAMES LEONARD 616

Great-great-grandson of John Wesson (1711–). Private in Captain Joseph Winch's Company, Colonel Samuel Bullard's Regiment, service from Sept. 15 to Dec. 29, 1777, on an Alarm at Bennington.

1897. WESTFALL, JOHN HENRY 411

U.S.N. (retired).

Great-great-grandson of John Eaton (1745–1817). Private in Captain Isaac Sergeant's Company, Major Backus' Regiment of Light Horse, service from Sept. 7 to Nov. 2, 1776, at New York, special detail with the Commander-in-Chief, General Washington.

Great-great-grandson of Ebenezer Wright (1752–1832). Private in Captain Parmelee Allen's Company, Colonel Herrick's Regiment of Rangers, service from July 15 to Dec. 3, ; private in Lieutenant Moses Johnson's Company, Colonel William Williams' Regiment, service from Sept. 25 to Oct. 17, 1777; private in Captain Jonas Galusha's Company, Colonel Herrick's Regiment, service October, 1780, on an Alarm; private in Captain Bigelow Lawrence's Company, Colonel Walbridge's Regiment, July, 1781, service two days; private in Captain Zebediah Dewey's Company, Oct. 21, 1781, service six days, on an Alarm at Castleton.

Great-great-great-grandson of Caleb Wright (1722–1800). Captain of a Company of Minutemen (New Marlboro), Colonel Fellows' Regiment, marched on the Alarm of April 19, 1775, service one month three days.

ADMITTED — REGISTER NUMBER

1891. WETHERBEE, WINTHROP 6

(*Transferred from the New York Society.*)

Great-grandson of John Wetherbee (1746–1838).

Private in Captain Reuben Dickenson's Company, Colonel Woodbridge's Regiment, 1775, at Battle of Bunker Hill; private in Captain Jeremiah Ballard's Company, Colonel David Wells' Regiment, 1777; private in Captain Benjamin Edgell's Company, 1778; private in Captain John Oliver's Company, Colonel Nathan Sparhawk's Regiment.

Great-grandson of Moses Holden (1753–1810).

Private in Captain Samuel Reed's Company, Colonel William Prescott's Regiment, marched on the Alarm of April 19, 1775; private in Captain Samuel Gilbert's Company, same Regiment, at Battle of Bunker Hill; private in Captain Benjamin Nye's Company, Colonel Nathan Sparhawk's Regiment, service from Aug. 21, 1777, marched on an Alarm at Bennington.

Great-great-grandson of Josiah Holden (1721–).

Captain of Tenth Company, Seventh Worcester County Regiment, 1776; private in Captain Ephraim Stockwell's Company, Colonel Job Cushing's Regiment, service from July 28, 1777, marched on an Alarm at Bennington.

Great-great-grandson of Abiah Lovejoy (1731–1810).

Member of Massachusetts General Court, 1777–83; delegate to the Concord Convention, 1779.

1895. WHEELER, EDWARD BLASLAND 288

Great-great-grandson of John Hill (1742–1793).

Private in Captain Fuller's Company, Colonel Asa Whitcomb's Regiment, service from April 25, 1775; second lieutenant in Captain Sylvanus Smith's Company, Colonel Timothy Bigelow's Regiment, Sept. 1, 1777; lieutenant in same Company and Regiment, Nov. 1, 1778.

Great-great-grandson of Ebenezer Boutwell, Jr. (1735–).

Private in Captain Jesse Eames' Company, marched on the Alarm of April 19, 1775; drummer in Captain Moore's Company, Colonel Nixon's Regiment, Sept. 30,

ADMITTED REGISTER NUMBER

1775; private in Sixth Regiment, service from Jan. 1, 1778, to Dec. 31, 1782.

1891. WHEELER, GEORGE WOODMAN 31
Great-grandson of Caleb Wheeler (1757–1824).
Private in Captain John Nickerson's Company, Colonel Abijah Pierce's Regiment, marched on the Alarm of April 19, 1775, service twenty-four days; corporal in Captain Jonathan Rice's Company, Colonel Samuel Bullard's Regiment, service from Aug. 14 to Nov. 19, 1777; sergeant in same Company and Regiment, service from Nov. 19 to Nov. 29, 1777, in Northern Army at Ticonderoga.

1911. WHIPPLE, SHERMAN LELAND 658
Great-great-grandson of Moses Whipple (1733–1814).
Member of a Committee of Safety during the Revolution; captain in Colonel Jonathan Chase's Regiment of New Hampshire Militia, marched on the Alarms to reenforce Ticonderoga, June 27 to July 3, 1777; captain in Colonel Jonathan Chase's Regiment, marched from New Hampshire, September, 1777, to join the Continental Army under General Gates near Saratoga, service from Sept. 23 to Oct. 23, 1777.
Great-grandson of Aaron Whipple (1761–1839).
Private in Colonel Jonathan Chase's Regiment, marched from New Hampshire, September, 1777, to join the Continental Army under General Gates near Saratoga, service from Sept. 23 to Oct. 23, 1777.

1908. WHITE, CHARLES HENRY, Professor 573
Great-grandson of John Nicholson (1757–1838).
Private in Captain John Schenck's Company, Colonel Wetherill's (New Jersey) Regiment, service three months from June 1, 1776; private in same Company and Regiment, service three months from October, 1776, taken prisoner at Princeton in December, 1776, and held until Jan. 3, 1777; private in Captain Schenck's Company, Colonel Jacob Hyer's Regiment, service three months from Feb. 1, 1777; private in Captain Moore's Company, Colonel Vandike's Regiment, service eighteen months in 1777–78 and 1779; private in same Company

ADMITTED REGISTER NUMBER

and Regiment, service one month, 1780; sergeant and lieutenant in Captain Smock's Company, same Regiment, service two months in 1780; lieutenant in same Company, service one month, 1781; later service in Companies commanded by Captain Samuel Stout, Captain William Scudder, and Captain Simon Duryea, at Battles of Monmouth, Bergen Point, and Springfield.

1909. WHITE, FRANK OWEN 589
Great-great-grandson of James Lara (1755–1842).
Private in Captain John Rice's Company, Colonel Edmund Phinney's Regiment, May 18, 1775; private in Captain Hart Williams' Company; private in Captain Samuel Knight's Company; private in Captain Silas Burbank's Company, Colonel Samuel Brewer's Regiment, from (about) Dec. 31, 1776, to December, 1779; at Surrender of Burgoyne, wounded at Hobertown on retreat from Ticonderoga and again at Valley Forge.

1903. WHITE, JOSEPH FOSTER 489
Great-great-grandson of Obediah Foster (1741–1780).
Private in Captain Joshua Holt's (Fourth Andover) Company, marched on the Alarm of April 19, 1775, service one and one-half days.

1911. WHITING, SAMUEL RAYNOR (*Life Member*) . . . 644
Great-great-grandson of Lucas Morgan (1743–1817).
Private in Captain Joseph Morgan's Company, Colonel John Moseley's (Hampshire County) Regiment, service from Oct. 21 to Nov. 17, 1776.

1902. WHITNEY, FREDERICK 474
Great-great-grandson of Amos Wood (1737–1806).
Sergeant in Lieutenant Ephraim Wheeler's Company, Colonel Eleazer Brooks' Regiment of Massachusetts Militia, service from March 4 to 10, 1776, at Siege of Boston.

1911. WHITTIER, CHARLES WOODBURY 625
Great-great-grandson of Elijah Ball (1748–1834).
Private in Captain Benjamin Houghton's Company, Colonel John Whitcomb's Regiment, marched on the Alarm of April 19, 1775, service nine and one-half

ADMITTED REGISTER NUMBER

days; sergeant in Captain William Greenleaf's Company, Colonel Job Cushing's Regiment, service three months seven days; first lieutenant in Fifth Company, Colonel Josiah Whitney's (Second Worcester County) Regiment, commissioned June 17, 1779; corporal under Captain Samuel Sawyer, of Lancaster, in campaigns on Long Island and New York, August to November, 1776.

Great-great-grandson of Israel Woodbury, Jr. (1759–1859). Private in Third Company, Colonel George Reid's Regiment, 1780; private in Captain Robinson's Company, Colonel Nathan Hale's Regiment, service from April 23, 1777, to April 5, 1780.

1913. WILCOX, DeWITT GILBERT, M.D. 690

Great-grandson of John Wilcox, Sr. (1762–). Private in Captain Phelps' (Connecticut) Company; private in Captain Steeven's Company, Seventh Connecticut Regiment, service from June 27 to Dec. 31, 1780; private in Captain John Williams' Company, Lieutenant Colonel Nathan Gallup's Regiment, at Fort Griswold, July 11, 1779.

1911. WILD, BENJAMIN FRANKLIN 636

Great-great-grandson of Paul Revere (1735–1818). Member of "Thirty North End Mechanics" who watched the British forces; participant in the events of April 19, 1775; lieutenant colonel of artillery during the Revolution, in the Expedition to the Penobscot, 1779.

Great-great-grandson of Isaac Baldwin (1738–1775). Captain in Colonel John Stark's (New Hampshire) Regiment, killed at Battle of Bunker Hill.

1915. WILKINS, CHARLES WHIPPLE 723

Great-grandson of Moses Hobson (1754–1837). Private in Captain Thomas Mighill's (Rowley) Company, marched on the Alarm of April 19, 1775, service five days; private in Captain Thomas Mighill's Company, Colonel Loammi Baldwin's (late Gerrish's) (Thirty-eighth) Regiment, service from April 24 to Aug. 1, 1775.

ADMITTED REGISTER NUMBER

1893. WILLIAMS, EDGAR NYE 164
Great-great-grandson of George Williams (1718–1803).
Member of the Massachusetts Provincial Congress, May, 1775; colonel of the Third Bristol County Regiment, Feb. 2, 1776, marched on an Alarm in Rhode Island, Dec. 8, 1776; colonel of same Regiment, Palmer's Brigade, in Expedition to Rhode Island, Dec. 11, 1777.

1893. WILLIAMS, GEORGE GORHAM 168
Ancestral record as of Edgar Nye Williams.

1899. WING, FRANK EDWARD 444
Great-grandson of Isaiah Wing (1761–1834).
Private in Captain Samuel Taylor's Company, Colonel Nicholas Dike's Regiment, Nov. 28, 1776, at Siege of Boston; fifer in Captain Abel Dinsmore's Company, Colonel Ruggles Woodbridge's Regiment, service from Aug. 17 to Nov. 29, 1777, in Northern Army.

1899. WINGATE, JAMES IRISH 442
Great-grandson of James Irish, Jr. (1736–1816).
Private in Captain Williams' (Gorham) Company, marched on the Alarm of April 19, 1775; private in Captain Williams' Company, Colonel Phinney's Regiment, service from May 17 to Oct. 7, 1775.

1911. WISWALL, AUGUSTUS CURTIS 619
Great-great-great-grandson of Noah Wiswall (1699–1786).
Private in Captain Jeremiah Wiswall's Company, marched on the Alarm of April 19, 1775, service one day.
Great-great-grandson of Jeremiah Wiswall (1725–1809).
Captain of East Company (Newton), marched on the Alarm of April 19, 1775, service four days; captain in Colonel Hatch's (Thatcher) Regiment, service five days; captain of East Company (Newton), marched to Dorchester Heights, March 4, 1776; member of committee (Newton) to enlist soldiers for the War, March 14, 1777.
Great-great-grandson of Samuel Trowbridge (1757–1843).
Private in Captain Amariah Fuller's Company, marched on the Alarm of April 19, 1775, service two days; private in Captain Joseph Fuller's Company, Colonel Samuel Bullard's Regiment, service from Aug. 20 to Nov. 29,

ADMITTED REGISTER NUMBER

1777; private in Captain Edward Fuller's (First Newton) Company, Colonel Thatcher's Regiment, guarding British prisoners, Sept. 2–3, 1778; private in Captain John Walton's Company, service from Sept. 4 to Sept. 11, 1778.

Great-great-great-grandson of Phineas Bond (1724–). Private in Captain Amariah Fuller's Company, marched on the Alarm of April 19, 1775, service one day; private in Captain Nathan Fuller's Company, Colonel Bond's (Thirty-seventh) Regiment, Prospect Hill, Oct. 6, 1775.

Great-great-grandson of Zibeon Hooker (1752–1840). Drummer in Captain Bullard's Company, Colonel Pierce's Regiment, marched on the Alarm of April 19, 1775, service five days; private in Captain Benjamin Bullard's Company, Colonel Jonathan Brewer's Regiment, service from April 24 to Aug. 1, 1775; sergeant in Captain Thomas Willington's Company, Colonel Asa Whitcomb's Regiment, service from Oct. 1, 1776, at Ticonderoga, Nov. 4, 1776; ensign in Colonel Rufus Putnam's Regiment, service from Jan. 1, 1777, to Dec. 31, 1779, ten months as ensign and twenty-six months as lieutenant; lieutenant in Colonel Rufus Putnam's (Fifth) Regiment, service from Jan. 1 to Dec. 31, 1780, commissioned in the Continental Line, July 28, 1780; lieutenant in Captain Nathan Goodale's Company, Colonel Rufus Putnam's (Fifth) Regiment, in garrison at West Point, and in command of recruits from Boston, May 22, 1781.

Great-great-grandson of Solomon Hill (1755–1803). Private in Captain John Minot's Company, Colonel Josiah Whitcomb's Regiment, service from May 10 to July 9, 1777.

1909. WISWALL, CLARENCE AUGUSTUS 591

Great-great-grandson of Noah Wiswall (1699–1786).
Great-grandson of Jeremiah Wiswall (1725–1809).
Great-grandson of Samuel Trowbridge (1757–1843).
Great-great-grandson of Phineas Bond (1724–).
Great-grandson of Zibeon Hooker (1752–1840).
Great-grandson of Solomon Hill (1755–1803).
Ancestral records as of Augustus Curtis Wiswall.

ADMITTED REGISTER NUMBER

1910. WOOD, BENJAMIN EZRA, M.D. 606

Captain, Medical Department, M.V.M.

Great-great-great-grandson of Ezra Wood (1725–1815).
Captain of a Company of Militia (Upton), April 19, 1775; second lieutenant colonel in Colonel Silas Wheelock's (Seventh Worcester County) Regiment, marched on the Alarm of April 19, 1775, service fifteen days; colonel of Third Worcester County Regiment of Massachusetts Militia, service from 1775 to time of resignation, April 14, 1779; colonel of a Regiment raised for eight months, service nine months nine days from May 7, 1778, at Peekskill.

1895. WOODMAN, CHARLES BROWNELL 313

Brigadier General, M.V.M. (retired).

Great-grandson of William Woodman (1757–1837).
Private in Captain George Simmons' Company, Colonel Cook's (Rhode Island) Regiment, service two months from September, 1775; private in Captain Gideon Simmons' Company, same Regiment, service one month from November, 1776; private in Captain George Simmons' Company, same Regiment, service one month seven days, 1777; private in Captain Gideon Simmons' Company, same Regiment, service two months, 1778–79; private in Captain Rowse Pearce's Company, same Regiment, service one month, 1779.

1897. WOODS, FRANK FORREST 410

Great-grandson of Solomon Adams (1758–1833).
Private in Captain James Varnum's Company, Colonel Michael Jackson's (Eighth Massachusetts) Regiment, service from May 15, 1777, to May 15, 1780.

1893. WOODS, WALTER HUTTON 195

Captain and Quartermaster, First Brigade Staff, M.V.M.

Great-great-grandson of Nathan Fessenden (1749–1797).
Private in Captain John Parker's (Lexington) Company, at the Battle of Lexington, April 19, 1775; private in same Company, service from May 6 to May 10, 1775; private in same Company, service June 17 and 18, 1775.

ADMITTED — REGISTER NUMBER

1903. WOODWARD, EDWARD OLIVER 490
Great-grandson of Moses Woodward (1761–1804).
Quartermaster in Major Ebenezer Backus' (Fifth) Regiment of Light Horse, 1776; cornet in Captain Isaac Sergeant's Company, same Regiment, service from Sept. 7 to Oct. 6, 1776, bodyguard of General Washington.

1914. YEATON, GEORGE STEADMAN 712
Great-great-great-grandson of David Moores (1758–1847).
Private in Captain John Grannis' Company, Colonel Barakiah Bassett's Regiment, service one year from May, 1775; served on a privateer, 1776–77; in Marine Corps on U.S.S. "Warren," Captain Saltonstall, 1777–79.
Great-great-grandson of Jeremiah Bassett (1752–1817).
Private in Captain Isaac Thayer's Company, Colonel Marshall's Regiment, service six months from June, 1776; private in Captain Peletiah Eddy's Company, Colonel Abiel Mitchell's Regiment, service two months from August, 1780; private in Captain Isaac Hodge's Company, service three months.

1894. YEATON, GEORGE WALTER 203
Great-great-grandson of David Moores (1758–1847).
Ancestral record as of George Steadman Yeaton.

1896. YOUNG, WILLIAM HILL 372
Great-great-grandson of James Hill (1754–1811).
Captain of a Company (Portsmouth, N. H.), Nov. 5, 1775; ensign in Captain John Langdon's (Independent) Company, marched to Saratoga, 1777, at the Surrender of Burgoyne.

1914. ZERRAHN, CARL OTTO 695
Great-great-great-grandson of Enoch Mudge (1754–1832).
Private in Captain Farrington's Company, marched on the Alarm of April 19, 1775; also appears on the "Ticonderoga Rolls."

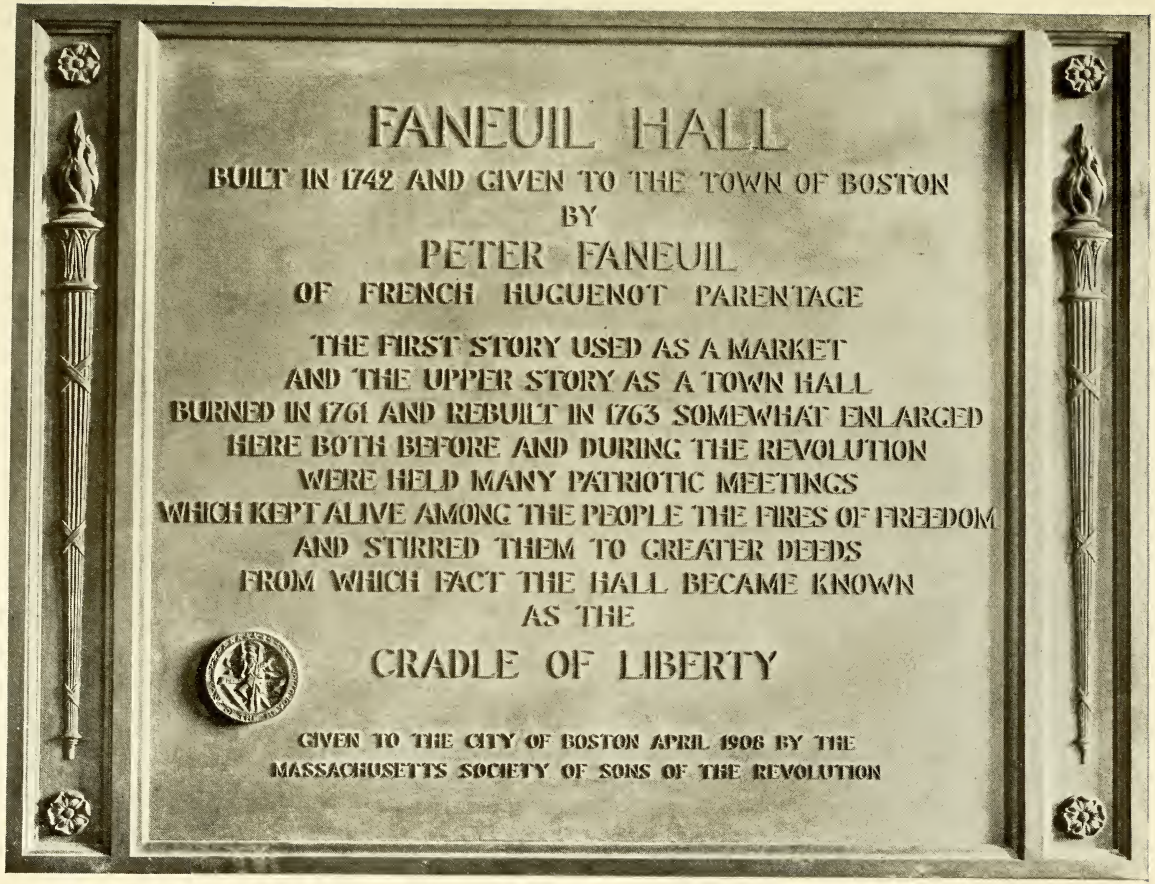
FANEUIL HALL
BUILT IN 1742 AND GIVEN TO THE TOWN OF BOSTON
BY
PETER FANEUIL
OF FRENCH HUGUENOT PARENTAGE
THE FIRST STORY USED AS A MARKET
AND THE UPPER STORY AS A TOWN HALL
BURNED IN 1761 AND REBUILT IN 1763 SOMEWHAT ENLARGED
HERE BOTH BEFORE AND DURING THE REVOLUTION
WERE HELD MANY PATRIOTIC MEETINGS
WHICH KEPT ALIVE AMONG THE PEOPLE THE FIRES OF FREEDOM
AND STIRRED THEM TO GREATER DEEDS
FROM WHICH FACT THE HALL BECAME KNOWN
AS THE
CRADLE OF LIBERTY
GIVEN TO THE CITY OF BOSTON APRIL 1906 BY THE
MASSACHUSETTS SOCIETY OF SONS OF THE REVOLUTION

ANCESTRAL RECORDS, PAST MEMBERS

ADMITTED AND DIED SINCE REGISTER OF 1909

ADMITTED		REGISTER NUMBER
1911.	AMBLER, FRED BANCROFT, M.D. . . . . *(Died Jan. 26, 1914.)*	622

Great-great-grandson of Eliakim Cook, Jr. (1745–1808). Corporal in Captain Robert Smith's Company, Colonel William Heaton's Regiment, service twelve days from Jan. 2, 1776.

1915.	MORSS, DANIEL DOW . . . . . *(Died Jan. 25, 1915.)*	716

Great-grandson of Benjamin Pettingell (–). Private in Captain William Rogers' Company, Lieutenant Colonel Loammi Baldwin's (late Gerrish's) (Thirty-eighth) Regiment, discharged June 21, 1775.

1911.	PERRY, CHARLES BENONI . . . . . *(Died Oct. 14, 1915.)*	640

Great-great-grandson of Amos Southgate (1751–1775). Private in Captain Benjamin Hastings' Company, Colonel Asa Whitcomb's Regiment, service twenty-one days from July 10, 1775; at Prospect Hill, Oct. 6, 1775; died in service.

1913.	POPE, WILLIAM CARROLL . . . . . *(Died March 13, 1913.)*	688

Great-grandson of Frederick Pope (1733–1812). Private in Captain Peter Talbot's (Stoughton) Company, Colonel Lemuel Robinson's Regiment, marched on the Alarm of April 19, 1775, service seven days; captain in Colonel Paul Dudley Sargent's (Twenty-eighth) Regiment, service one month eleven days from Aug. 1, 1775; major in Colonel John Robinson's Regiment, service from June 27 to Dec. 18, 1777, in Rhode Island; major of a Battalion for the defence of Boston Harbor, Feb. 27, 1778; lieutenant colonel of a Regiment (late Colonel Robinson's) for service in Rhode Island, 1778; lieuten-

ADMITTED REGISTER NUMBER

ant colonel in Colonel John Jacob's Regiment, service from April 1, 1778, to Jan. 1, 1779, in Rhode Island.

Great-great-grandson of John Foster (1733–1784).

Private in Captain Hopestill Foster's Company, marched on the Alarm of April 19, 1775, service seven days; private in Captain Ebenezer Wilber's Company, Colonel Fellow's Regiment, service two months twenty-five days from Aug. 1, 1775; private in Captain John Robinson's Company, Colonel Benjamin Gill's Regiment, March, 1776, service twelve days at Milton River; private in Captain John Robinson's Company, Colonel Gill's Regiment, March, 1776, service two days at Dorchester Heights; private in Captain Seth Sumner's Company, Colonel Gill's Regiment, June 12, 1776, service three days; private in Captain Isaac Tuckerman's Company, Colonel Eben Francis' Regiment, Nov. 28, 1776; private in Captain Seth Sumner's Company, Colonel Gill's Regiment, April 17, 1777, service twenty-five days on an Alarm in Rhode Island; private in Captain Bradley's Company, Colonel Gill's Regiment, Aug. 14, 1777, service three months twenty-eight days; private in Captain Sumner's Company, Colonel Gill's Regiment, May 19, 1778, and June 14, 1778, service nine months; private July 1, 1780, service six months three days.

Great-grandson of John Foster, Jr. (1756–1786).

Fifer in Captain Abraham Wheeler's Company, Colonel Lemuel Robinson's Regiment, marched on the Alarm of April 19, 1775, service twelve days; fifer in Captain John Robinson's Company, Colonel Gill's Regiment, service twelve days at Milton River, March, 1776; fifer in Captain Seth Sumner's Company, Colonel Gill's Regiment, June 12, 1776, service three days; fifer in Captain Thomas Wellington's Company, Colonel Asa Whitcomb's Regiment, Oct. 1, 1776, service one month twenty-six days; fifer in Captain Hopestill Hall's Company, Colonel Lemuel Robinson's Regiment, service twenty-four days; fifer in Captain Seth Sumner's Company, Colonel Gill's Regiment, service from April 17 to May 12, 1777; fifer in Captain Lemuel Clap's Company, at Dorchester Heights, service from May 19, 1779, to July 31, 1780, and from Aug. 31 to Oct. 16, 1780.

ANCESTRAL RECORDS, PAST MEMBERS

ADMITTED AND TRANSFERRED SINCE REGISTER OF 1909

ADMITTED		REGISTER NUMBER
1912.	DANIELS, AARON CLAFLIN	680

(*Transferred to the New Jersey Society Oct. 6, 1914.*)

Great-great-grandson of Thomas Mellen (1713–1777).
Member of the First Provincial Congress.
Great-grandson of John Claflin (1750–1838).
Private in a Company of Minutemen (Hopkinton), marched on the Alarm of April 19, 1775.
Great-grandson of Henry Mellen (1733–1813).
Sergeant in Captain John Holmes' Company, Colonel Samuel Bullard's Regiment, marched on the Alarm of April 19, 1775, service twelve days.

1911. WEARE, JOHN 633

(*Transferred to the Illinois Society Dec. 10, 1912.*)

Great-great-grandson of Thomas Compson (1740–1797).
Private in Morris County New Jersey Militia during the Revolution.

1912. WILSON, GEORGE LAMBERT 674

(*Transferred to the Illinois Society Dec. 10, 1912.*)

Great-great-grandson of Jesse Eaton (1749–1808).
Private in Captain Thomas Cogswell's Company, Colonel Baldwin's (Massachusetts) Regiment, Sept. 27, 1775; private in Captain Moses Baker's Company, Sept. 27, 1777, service one month eight days, at Saratoga.

ANCESTRAL RECORDS, PAST MEMBERS

ADMITTED AND RESIGNED SINCE REGISTER OF 1909

ADMITTED — REGISTER NUMBER

1910. COX, EDWIN BIRCHARD, Jr. 610

(*Resigned Jan. 12, 1915.*)

Great-great-grandson of Nathan Vose (1747–1822).
Private in Captain Oliver Vose's Company, Colonel Robertson's Regiment, 1775.

Great-great-grandson of Benjamin Cox (1756–1795).
Private in Captain Turner's Company, 1777, service two months.

Great-great-great-grandson of James Bancroft (1739–1831).
Captain in Colonel John Brooks' Regiment; captain in Colonel Jackson's (Eighth Massachusetts) Regiment.

Great-great-grandson of Thomas Emerson (1757–1810).
Captain, prisoner in Dartmoor.

Great-great-great-grandson of Josiah Draper (1727–).
Drummer in Captain Ezekiel Plimpton's (Medfield) Company, Sept. 25, 1778.

Great-great-great-grandson of Joshua Draper (1724–1792).
Member of a Committee of Correspondence (Spencer), 1777.

1909. HODSDON, WILDER BENNETT 588

(*Resigned Jan. 9, 1912.*)

Great-great-grandson of Thomas Hodsdon (1738–1818).
Captain in Colonel Thomas Poore's (Tenth Berwick Company) (Second York County) Regiment, service nine months twenty-six days from May 13, 1778, at North River and West Point.

1910. PARKER, HARRY STRICKLAND 598

(*Resigned Dec. 2, 1913.*)

Great-great-grandson of Robert Wilson (–).
Ensign in Captain Stephen Dearborn's Company,

ADMITTED REGISTER NUMBER

Colonel Thomas Stickney's Regiment of New Hampshire Militia, General Stark's Brigade, service from July 21 to Aug. 16, 1777; lieutenant, service from July 16 to Sept. 18, 1777, at Battle of Bennington.

1912. PRATT, WALTER MERRIAM 670
(*Resigned Jan. 14, 1913.*)

Great-great-grandson of Daniel Pratt (1724–1803).
Private in Captain Samuel Sprague's (Chelsea) Company, marched on the Alarm of April 19, 1775, service one month; picket guard under Major Loammi Baldwin, May 11, 1775.

1912. REYNOLDS, GEORGE BERGEN 673
(*Resigned Dec. 8, 1914.*)

Great-great-grandson of Jonathan Trafton (1759–1858).
Sergeant in Captain Johnson Moulton's (York County) Company, marched on the Alarm of April 19, 1775, service four days; ensign in Captain Samuel Darby's Company, Colonel James Scammon's Regiment, May 2, 1775; captain in Colonel Sherbourne's Regiment, Continental Army, service three years three months seven days from June 1, 1777.

1911. TURNER, EVERETT PENDLETON 627
(*Resigned Jan. 12, 1915.*)

Great-great-grandson of Thomas Hodgkins (1746–1797).
Quartermaster in Colonel Moses Little's (Seventeenth Massachusetts) Regiment, service three months six days from May 3, 1775; first lieutenant in Captain John Robinson's Company, Colonel William Turner's Regiment, service from July 10 to Dec. 1, 1781; adjutant in Colonel William Turner's Regiment, Nov. 15, 1782.

ANCESTRAL RECORDS, PAST MEMBERS

ADMITTED AND MEMBERSHIP CEASED SINCE REGISTER OF 1909

ADMITTED — REGISTER NUMBER

1911. ADAMS, WILLIAM RICHARDSON 638

(*Membership ceased Feb. 10, 1914.*)

Great-great-grandson of Samuel Adams (1717–1791).
Private in Captain John Noyes' Company, Colonel Samuel Johnson's Regiment, service from Aug. 14 to Nov. 30, 1777, in the Northern Army.

Great-great-great-grandson of Daniel Hoar (1713–).
Private in Captain Nicholas Dike's Company, marched on the Alarm of April 19, 1775, service four and one-half days.

Great-great-grandson of Stephen Hoar (1758–1810).
Corporal in Captain Elisha Jackson's Company, service ten days from August, 1777, marched under Major Bridges on Bennington Alarm.

Great-grandson of Stephen Adams (1760–1838).
Private in Captain Silas Adams' Company, Colonel Titcomb's Regiment, service two months from June 29, 1777, at Battle of Trenton.

1911. BALCH, FRANKLIN 650

(*Membership ceased Feb. 10, 1914.*)

Great-grandson of Roger Balch (1755–1842).
Private in Captain Joseph Gould's Company, Colonel John Baker's Regiment, marched on the Alarm of April 19, 1775, service five days; private in Captain John Dodge's Company, Colonel Jacob Gerrish's Regiment of Guards, service four months twenty-two days from Nov. 12, 1777, at Charlestown and Cambridge.

1910. DAY, KENNETH BERTRAM 611

(*Membership ceased Dec. 8, 1914.*)

Great-great-grandson of Richard Ward (1741–1824).
Member of the Committee of Safety and Protection during the active period of the Revolution; captain of Third Company, Colonel Timothy Pickering, Jr.'s (First Essex

ADMITTED — REGISTER NUMBER

County) Regiment, appointed commissary at Salem, 1779; chosen muster master for Essex County, 1781.

1910. JEWETT, EDGAR MORTON, M.D. 594

(*Membership ceased Dec. 8, 1914.*)

Great-grandson of Nehemiah Jewett (1737–1819).

Private in Captain Moses Jewett's Troop of Horse, Colonel John Baker's (Third Essex County) Regiment, marched on the Alarm of April 19, 1775, service three days.

1910. KITTREDGE, HENRY CHESSMAN 612

(*Membership ceased Dec. 8, 1914.*)

Great-great-great-grandson of Solomon Kittredge (1736–).

Private in Colonel James Reed's Regiment, service from May 17 to Aug. 1, 1775, at Battle of Bunker Hill; later served in reënforcements sent to Canada; at Battle of Bennington.

1912. RAND, MONROE CROWELL 671

(*Membership ceased Dec. 8, 1914.*)

Great-great-great-grandson of Bartlett Holmes (1744–).

Private in Captain Jesse Harlow's Company of Minutemen, marched on the Alarm of April 19, 1775, to Marshfield, service seven days; second lieutenant in Captain Z. Bartlett's Company, Colonel Gamaliel Bradford, Jr.'s Regiment of Massachusetts Militia, June 6, 1776; second lieutenant in Captain H. Goodwin's Company, Colonel T. Cotton's Regiment, Expedition to Newport, R. I., Sept. 25, 1777; commissioned in Captain Z. Bartlett's Company, Colonel T. Cotton's Regiment, Oct. 28, 1778.

1911. RILEY, BENJAMIN TRASK 617

(*Membership ceased Jan. 12, 1915.*)

Great-great-great-grandson of John Goodwin (–).

Private in Captain John G. Bayley's Company, guarding and scouting; forty days' similar service in Captain Simeon Steven's Company.

IN MEMORIAM

	DATE OF DEATH
ABBOT, FRANCIS ELLINGWOOD	Oct. 22, 1903
ABBOTT, MARSHALL KITTREDGE	Aug. 25, 1899
AMBLER, FRED BANCROFT	Jan. 26, 1914
AMES, JOSEPH BLANCHARD	Feb. 9, 1915
AMES, OLIVER	Oct. 22, 1895
BACON, CHARLES JENKINS	Feb. 13, 1905
BACON, HENRY	Mar. 13, 1912
BARKER, EDWARD TOBEY	July 18, 1913
BARKER, ORVILLE ANSON	Feb. 21, 1912
BARNES, LEWIS ALTON	Mar. 21, 1896
BARTLETT, JOHN	Dec. 3, 1905
BATES, WILLIAM MOORES	June 24, 1904
BEAUMONT, WILLIAM SHEPARD, M.D.	Jan. 7, 1897
BLISS, ELIAS JAMES	Aug. 15, 1906
BROOKS, PHILLIPS, RT. REV.	Jan. 23, 1893
BROWNE, EDWARD INGERSOLL	Sept. 15, 1901
BRUERTON, JAMES	Jan. 22, 1908
BURNHAM, JOHN APPLETON	Nov. 2, 1910
BURRELL, HERBERT LESLIE, M.D.	April 26, 1910
CARNEY, GEORGE JAMES	April 24, 1906
CARPENTER, FREDERICK BANKER	Nov. 3, 1907
CHASE, WILLIAM LEVERETT	Oct. 7, 1895
CHICKERING, GEORGE HARVEY	Nov. 17, 1899
CHURCHILL, GARDNER ASAPH	Aug. 21, 1896
CLAPP, ARTHUR WINSHIP	April 6, 1907
CLAPP, THEODORE HAROLD	April 7, 1895
COBB, HENRY EDDY	Feb. 2, 1908
COLLAMORE, JOHN HOFFMAN	Nov. 3, 1896
COX, WILLIAM EMERSON	Nov. 28, 1903
CRAFTS, JOHN CHANCELLOR	Jan. 11, 1914
DENNISON, CHARLES SUMNER	Aug. 22, 1912
DRAPER, EBEN SUMNER	April 9, 1914
DRAPER, JAMES	Mar. 13, 1907
DRAPER, WILLIAM FRANKLIN	Jan. 28, 1910
DUPEE, FRANK	Mar. 9, 1911
EDES, ROBERT BALL	Nov. 17, 1913
EVANS, GEORGE FREDERIC	Jan. 10, 1908
FARQUHAR, DAVID WEBBER	May 17, 1905
FAY, CLEMENT KELSEY	Mar. 15, 1898
FAY, JOSEPH STORY, Jr.	Feb. 4, 1912
FORBUSH, WILLIAM CURTIS	Jan. 15, 1906
FORRISTALL, ARTHUR MELLEN	June 5, 1898
FRENCH, AARON DAVIS WELD	Oct. 5, 1896

	DATE OF DEATH
FRENCH, JOHN DAVIS WILLIAMS	May 2, 1900
GALLUP, CHARLES VAN EVERSDYK	April 10, 1908
GARDNER, GEORGE ENOS	Dec. 17, 1907
HALE, EDWARD EVERETT, REV.	June 10, 1909
HALE, GEORGE SILSBEE	July 27, 1897
HALL, GEORGE FRANKLIN	Mar. 1, 1915
HARLOW, GEORGE HERBERT	Oct. 22, 1912
HARRIS, JAMES GREENWOOD	May 20, 1899
HATCH, EDWARD	Mar. 11, 1910
HEATON, ROBERT CARTER	Nov. 10, 1908
HIBBARD, GEORGE ALBEE	May 29, 1910
HOAR, GEORGE FRISBIE	Sept. 30, 1904
HODGES, WALTER WHITMAN	Oct. 4, 1915
HOLDEN, JOSHUA BENNETT	June 23, 1910
HOLLANDER, LOUIS PRESTON	May 26, 1909
HOLMES, MORRISON ABRAHAM	Feb. 9, 1907
HOPKINS, HENRY, REV.	Aug. 18, 1908
HORSFORD, EBEN NORTON	Jan. 1, 1893
HOUGHTON, HENRY OSCAR	Aug. 25, 1895
HOUGHTON, HENRY OSCAR, Jr.	June 14, 1906
HOWE, EDWARD JENKINS	Feb. 1, 1911
HOYT, MARK, Jr.	Oct. 24, 1895
HUTCHINSON, FRANK ALLEN	Dec. 26, 1900
INCHES, CHARLES EDWARD, M.D.	Jan. 12, 1911
INCHES, JOHN CHESTER	Sept. 26, 1901
INCHES, MARTIN BRIMMER	April 28, 1893
KELSEY, ALBERT HANNIBAL	Feb. 28, 1901
LANSIL, WILBUR HENRY	June 26, 1897
LINCOLN, WINSLOW SEVER	May 25, 1902
MANDELL, WILLIAM DUTTON	Sept. 12, 1914
McGLENEN, HARRY JARRETT	Mar. 20, 1915
MERRY, LOUIS ELWIN	July 11, 1913
MORSE, ELIJAH ADAMS	June 5, 1898
MORSE, GEORGE WASHINGTON	April 9, 1905
MORSS, DANIEL DOW	Jan. 25, 1915
ODIORNE, JOHN LIVERMORE	Mar. 30, 1899
PAGE, ARTHUR CALVIN	Mar. 18, 1907
PAGE, CALVIN ROBINSON	April 21, 1912
PAGE, CYRUS ANDREW	May 10, 1898
PAGE, JAMES HENRY	Sept. 9, 1910
PERRY, CHARLES BENONI	Oct. 14, 1915
POPE, ALBERT AUGUSTUS	Aug. 10, 1909
POPE, WILLIAM CARROLL	Mar. 31, 1913
PUTNAM, GEORGE FRANKLIN	Oct. 14, 1911
PUTNAM, JOHN JAY, REV.	Mar. 6, 1913
READ, ROBERT LELAND	June 10, 1912
REED, EDWARD PAYSON	May 28, 1894
RICHARDSON, GEORGE FRANCIS	Mar. 22, 1912
RICHARDSON, GEORGE REED	Mar. 18, 1908
RIPLEY, GEORGE	Oct. 24, 1907
ROBESON, ANDREW	Aug. 18, 1906

	DATE OF DEATH
ROBINSON, EDWARD AUGUSTUS	July 16, 1904
ROBINSON, FRANK TORREY	June 2, 1898
RONIMUS, JAMES DYER	April 12, 1911
RUDD, EDWARD HUNTTING, REV.	July 8, 1909
RUSSELL, WILLIAM EUSTIS	July 16, 1896
SALISBURY, STEPHEN	Nov. 17, 1905
SAXTON, ARTHUR WARREN	July 19, 1895
SEARS, CLINTON BROOKS	Feb. 16, 1912
SHATTUCK, GEORGE CHEYNE, M.D.	Mar. 22, 1893
SHAW, ELISHA HERMAN	Nov. 24, 1898
SMITH, CHARLES FREDERICK	April 18, 1899
SPAFFORD, ISAAC BUCKINGHAM	Mar. 16, 1911
STEVENS, CHARLES EDWARD	Sept. 14, 1899
STEVENS, CHARLES EDWARD	July 9, 1913
STEVENS, FREDERICK THAYER	Oct. 13, 1906
STEVENS, GEORGE LORING	Aug. 3, 1904
STEVENS, JONATHAN TYLER	Mar. 13, 1902
TALBOT, THOMAS	Feb. 25, 1910
TARBELL, JOHN FRANKSFORD	May 5, 1905
TILLINGHAST, CHARLES MELLEN	Mar. 5, 1902
TOBEY, EDWARD SILAS	July 23, 1902
TOMPKINS, EUGENE	Feb. 22, 1909
TRUMBULL, CHARLES PERKINS	Oct. 3, 1896
WARD, FRANCIS JACKSON	Jan. 14, 1912
WASHBURN, CLARENCE ELROY	Unknown
WEBSTER, PRENTISS	Oct. 26, 1898
WELD, DANIEL	Nov. 27, 1909
WELD, OTIS EVERETT	Mar. 17, 1897
WELLINGTON, FRED WILLIAMS	Feb. 1, 1910
WETHERBEE, JEREMIAH OTIS	June 21, 1901
WHITING, WILLIAM SAWIN	April 9, 1908
WILLIAMS, SAMUEL KING	Feb. 9, 1909
WOODMAN, STEPHEN FOSTER	Dec. 2, 1909
WOODS, EDWIN HUTTON	Oct. 12, 1910
WOODWARD, WILLIAM CARPENTER	Mar. 25, 1911
WRIGHT, FRANK VERNON	Aug. 3, 1912
YOUNG, HARRY	June 21, 1909

PAST MEMBERS, TRANSFERRED

	TRANSFERRED TO	DATE
BARTLETT, DAVID DANA	Pennsylvania	Mar. 12, 1912
BECK, JOHN BUSH	Pennsylvania	May 1, 1903
BLISS, WILLIAM HAYWARD	New York	Jan. 12, 1915
CARPENTER, GEORGE OLIVER, JR.	Missouri	1894
CHASE, HENRY LEVERETT	Missouri	1904
DANIELS, AARON CLAFLIN	New Jersey	Oct. 6, 1914
GARDNER, WILLIAM WALLACE	California	Feb. 10, 1914
HALL, LEWIS COLEMAN	New York	1896
HOVEY, HENRY EMERSON, REV.	New Hampshire	1893
HURD, CHARLES RUSSELL	New York	Oct. 10, 1911
JUDSON, WILLIAM VOORHEES	New York	1898
KRAMER, ARTHUR EDWIN	New York	Jan. 2, 1911
MOORE, DWIGHT	New York	Jan. 1899
PAGE, WILLIAM BOOTH	California	Apr. 9, 1908
PARKER, HERBERT GOODING	Indiana	Feb. 9, 1915
PILLSBURY, EDWARD BUTLER	New York	Jan. 13, 1909
POPE, ALBERT LINDER	Connecticut	1898
PRICE, BUTLER DELAPLAINE	District of Columbia	May 12, 1914
TILTON, PALMER	District of Columbia	Nov. 1, 1899
WEARE, JOHN	Illinois	Dec. 10, 1912
WILLIAMS, FRANKLIN DELANO	New York	Nov. 9, 1910
WILSON, GEORGE LAMBERT	Illinois	Dec. 10, 1912

PAST MEMBERS, RESIGNED

ABBOT, WILLIAM FITZHALE
ALDEN, CHARLES HENRY, Jr.
ALDRICH, CHARLES FROST
ALVORD, RALPH FLYNT
APPLETON, FRANCIS HENRY
AYERS, ISAAC HULL
BABSON, ROBERT TILLINGHAST
BAILEY, CHARLES HOWARD, Sr.
BAKER, JOHN WALTER
BAKER, GEORGE TAYLOR
BARKER, MERLE TAFT
BARKER, RALPH EDMONDS
BARTLETT, GEORGE
BEEBE, JUNIUS
BLACKMAN, ARTHUR WRIGHT
BOUTWELL, FRANCIS MARION
BRADFORD, HAROLD STANDISH
BREMER, SAMUEL PARKER
BROOKS, WILLIAM ALLEN, Jr.
BROWN, GEORGE FRANKLIN, Jr.
BROWN, GEORGE WILLIS
BURRAGE, CLARENCE VOSE
CARY, WILLIAM AVERY
CHILDS, ALBERT WALTER
CLARK, FRANK LACY
CLARKE, GEORGE KUHN
COLE, CHARLES HENRY, Sr.
CONVERSE, HOWARD PENDLETON
CORTHELL, WENDELL GURNEY
COX, EDWIN BIRCHARD, Jr.
CRAFTS, WILLIAM FRANCIS
CROSS, CHARLES HERBERT, 2nd
CUNNINGHAM, HENRY WINCHESTER
CUNNINGHAM, STANLEY
DAVIS, HORATIO
DAY, MOSES HENRY
DENNY, CHARLES ADDISON
DORMAN, WILLIAM BARNES
DWIGHT, HENRY WILLIAMS
DWIGHT, RICHARD HENRY WINSLOW
EAGER, CHARLES ELDREDGE
EASTWICK, CHARLES HENRY
EDES, HERBERT HENRY
FAUNCE, ALTON
FERRIS, ALEXANDER MARSH
FOGG, GEORGE PARSONS, Jr.
FOSTER, ALBERT JONES
FOSTER, FRANCIS APTHORP
FOSTER, NATHANIEL, Jr.
FOXCROFT, GEORGE AUGUSTUS
FRENCH, GEORGE
FRENCH, HENRY CORMERAIS
FRENCH, SAMUEL WALDO
FRY, ALFRED BROOKS
GARFIELD, ELLERY IRVING
GARMON, JOSEPH AMASA
GILBERT, EDWARD HOOKER
GOODELL, ABNER CHENEY, Jr.
GREELEY, NORMAN FROST
GRIFFITH, MERIWEATHER HOOD
GUILD, CHESTER, Jr.
HARRIS, CHARLES
HARRIS, GEORGE BLANCHARD
HATCH, EDWARD PALMER
HILL, EVELETH VOSE
HODGES, GEORGE
HODSDON, WILDER BENNETT
HOLMES, STEPHEN WINSOR
HOWE, LEMUEL RICE
HOWLAND, DANIEL WEBSTER
JENKINS, LAWRENCE WATERS
JOHNSON, ALONZO FRANKLIN
KING, TARRANT PUTNAM
LANGDON, GEORGE WOODWARD
LAWRENCE, ARTHUR
LEA, JAMES HENRY
LEWIS, THOMPSON HOWARD
LYNDE, HENRY FRANCIS
McDONOUGH, RODNEY
MAGOUN, ARTHUR
MANN, GEORGE SUMNER
MASON, CHARLES FRANK
MEARS, HENRY AUGUSTUS
MEARS, JOHN

MILES, CHARLES EDWIN
MILLER, MARCUS LYON
NEWCOMB, JOHN FRANKLIN
NEWHALL, JAMES SILVER
NORCROSS, GRENVILLE HOWLAND
ORCUTT, JOHN ARCHER
PAGE, CHARLES JEWETT
PAGE, LOUIS COUES
PAIGE, MIRON LESLIE
PARKER, HARRY STRICKLAND
PARSONS, CHARLES SUMNER
PAYSON, FRANCIS LITHGOW
PIERCE, EDWARD LILLIE, Jr.
PRATT, WALTER MERRIAM
PUTNAM, GEORGE JACOB
QUINCY, GEORGE HATCH
QUINCY, JOSIAH
REED, JOHN
REED, WILLIAM HOWARD
REMICK, JOHN ANTHONY
REYNOLDS, GEORGE BERGEN
RICH, EDGAR JUDSON
RICHARDSON, DANIEL MERCHANT
ROBINSON, FRANK TUFTS
RUSSELL, FREDERIC JAMES
RUSSELL, THOMAS HASTINGS, 2nd
SANDS, EDWARD PARKER
SANFORD, ROBERT WARREN
SAXTON, THOMAS FREDERIC
SCHAFF, HARRISON HALE
SHAW, CHARLES RUSSELL
SIMMONS, WILLIAM STEARNS
SLOCUM, WILLIAM STANTON
SMITH, GEORGE HENRY
SOULE, FREDERIC WILLIAM
SOUTHGATE, HUGH MacLELLAN
STEVENS, BENJAMIN FRANKLIN
STEVENS, CHARLES GODFREY
STORRS, LEONARD KIP
SULLIVAN, LYNDE
TALBOT, WINTHROP TISDALE
TAYLOR, JOHN LEWIS
THOMPSON, ABIJAH
TIMSON, LEVI EDGAR
TORREY, HARRY BOWEN
TOWER, CHARLES BATES
TRACY, WILLIAM AZRO
TUFTS, EDWARD AMOS
TURNER, EVERETT PENDLETON
TYLER, DANIEL GAGE
TYLER, JOHN FORD
UTLEY, SAMUEL
WARREN, WALTER BURGESS
WATKINS, WALTER KENDALL
WHEELER, EDWARD SLADE
WHEELER, JAMES HOWE, Jr.
WHEELER, JOHN FREDERIC
WHITE, JAMES GARDINER
WILLIAMS, LOMBARD
WITHERBEE, FRANK BERNARD
WOODS, HENRY ERNEST

PAST MEMBERS, MEMBERSHIP CEASED

ADAMS, WILLIAM RICHARDSON
ANDREW, GEORGE CLAPP
AUSTIN, GEORGE WILLIAM
BALCH, FRANKLIN
BARNES, BENJAMIN FRANKLIN
BEAL, GEORGE CARLETON
BICKFORD, ROBERT SLOANE
BILLINGS, GEORGE BARTLETT
BULLARD, GARDNER CUTTING
CARMICHAEL, GEORGE ALEXANDER
CATON, EUGENE LOUIS
CHILD, HORACE WALTER
CRAFTS, SAMUEL DOGGETT
CUMMINGS, THOMAS CAHILL
CUSHING, HARRY COOKE
DANFORTH, WILLIAM SEAVER
DAY, KENNETH BERTRAM
DEWEY, HENRY SWEETSER
DUNCAN, PAYSON WILLISTON
DUTTON, ARTHUR HENRY
DWIGHT, EDWIN WELLES
EMERY, WILLIAM BISHOP
EVERETT, NATHAN B.
FELT, DAVID OSCEOLA
FERRIS, WILLIAM MARSH
FLANDERS, ERNEST FRANKLIN
FRENCH, CHARLES ELWELL
FULLER, HERBERT AUSTIN
FULLER, HORACE FISHER
GALLOUPE, CHARLES WILLIAM
GATES, HENRY KITTREDGE
GOODRICH, EDWARD HAWKINS
GOODWIN, WILLIAM NEWTON
GRANGER, BROWNELL
GREBENSTEIN, GEORGE WARREN
GREEN, MALCOLM DeWOLF
HALPEN, CHARLES JOHN
HARRINGTON, FRANCIS HENRY
HARRIS, CLIFFORD LINCOLN
HAYDEN, HOWARD EATON
HAYES, WILLIAM ALLEN, 2nd
HOUGHTON, FREDERICK OAKES
HOVEY, EDWARD CLARENCE
HOWES, RALPH HOLT
HYDE, FRANK CHARLES
JEWETT, EDGAR MORTON
KELLOGG, CHARLES ALLYN
KINGMAN, BRADFORD
KITTREDGE, HENRY CHESSMAN
KNAPP, CHARLES LANGDON
LANGDON, WILLIAM CHAUNCY, Jr.
LANSIL, WALTER FRANKLIN
LAWRENCE, EDWIN VICTOR
LITTLEHALE, ALBERT WALLACE
LYNDE, CORNELIUS FAY
MAJOR, THOMAS ELWOOD
MALCOLM, GEORGE FREDERICK
MARTIN, CHARLES HENRY
MERRILL, ROGER
MORSE, EDWARD GILMAN
ORCUTT, SAMUEL
OTIS, JAMES ORVILLE
PALMER, GEORGE MUNROE
PARKER, CHARLES WENTWORTH
PARKER, HENRY JUDSON
POMEROY, THEODORE LAWRENCE
PORTER, CHARLES HAROLD
PORTER, JAMES OTIS
RAND, MONROE CROWELL
RILEY, BENJAMIN TRASK
ROLLINS, CHARLES HERMAN
ROWE, CHARLES EDWARD
RUDDICK, WILLIAM ALTHEUS
SAMPSON, WALTER SCOTT
SAXTON, THOMAS FREDERIC
SEAVER, JAMES EDWARD
SMITH, FREDERICK PHILLIPS
SMITH, NATHANIEL CANNON
SNOW, HENRY FRANKLIN
SOLIS, HENRY AUGUSTUS
SOULE, CHARLES DAVIDSON
SOULE, HARRY WORCESTER
SPAFFORD, ISAAC BUCKINGHAM, Jr.
SPALDING, FRANCIS ROLLIN

SPRAGUE, AUGUSTUS CLARKE
STEARNS, GEORGE MARSHAL
STORY, WILLIAM EDWARD
SWEET, CHARLES FILKINS
TAYLOR, FREDERICK WINTHROP
THOMAS, CYRUS KING
THOMPSON, JOHN TALIAFERRO
TILTON, WARREN CODMAN
TINKHAM, HORACE WILLIAMS
TOLMAN, WILLIAM SAWYER
TOPHAM, ROBERT RICHMOND
TRASK, FREDERIC PARKER
TUCKER, CHARLES BARNARD
TYLER, CLIFFORD MOLINEAUX
VINCENT, DENNISON HOWARD
WHITING, FREDERIC MONROE
WILSON, HENRY NEILL
WISE, STUART WADSWORTH
WISWELL, DEXTER BANCROFT
WOODS, FREDERIC LESTER
WOODS, JOSEPH EDWIN
WOODWARD, CHARLES WASHBURN
YOUNG, DORIS ALVERTO

INDEX OF ANCESTORS OF MEMBERS AND PAST MEMBERS

ABBOT, ABIEL (1741–1809).
Edward Stanley Abbot.
Edwin Hale Abbot.
Francis Ellingwood Abbot.
William Fitzhale Abbot.
Burton Rockwood Miller.

ABBOT, JEREMIAH (1744–1823).
Marshall Kittredge Abbott.
Houston Addison Thomas.

ADAMS, ANDREW (1715–).
Winthrop Cochran Adams.

ADAMS, BENJAMIN (1728–1803).
Charles Frost Aldrich.
Talbot Bailey Aldrich.
William Leonard Kelt.

ADAMS, BENJAMIN (1752–1830).
George French.

ADAMS, JOEL (1753–1830).
Horace Mann Walton.

ADAMS, JOHN (1745–1849).
Samuel Gibson Adams.

ADAMS, ROGER (1753–1811).
James Atkins Noyes.

ADAMS, SAMUEL (1717–1791).
William Richardson Adams.

ADAMS, SOLOMON (1758–1833).
Frank Forrest Woods.

ADAMS, STEPHEN (1760–1838).
William Richardson Adams.

ADAMS, WILLIAM (1762–1832).
Daniel Merchant Richardson.
George Francis Richardson.
George Reed Richardson.

ALDEN, ELIAB (1760–1844).
Charles Henry Alden, Jr.

ALDEN, SILAS (1736–1826).
Isaac Paul Gragg.

ALEXANDER, REUBIN (1740–1812).
Charles Edward Holman.

ALLAN, JOHN (1746–1805).
Edgar Judson Rich.

ALLEN, AMOS (1740–1822).
Perry Brooks Howard.

ALLEN, ASAHEL (1745–1784).
Charles Herbert Allen.

ALLEN, CALEB (1755–1839).
Charles Washburn Woodward.

ALLEN, HEZEKIAH (1724–1797).
Frank Allen Hutchinson.

ALLEN, ISAAC (1758–1841).
Charles William Galloupe.

ALLEN, ISRAEL, Jr. (–).
James Draper.

ALLEN, JACOB (1721–1805).
Charles William Galloupe.

ALLEN, NOAH, Jr. (1719–1804).
Charles Herbert Allen.

ALLEN, TIMOTHY (1746–1823).
Frank Allen Hutchinson.

ALVORD, SAMUEL (1755–1832).
Ralph Flynt Alvord.

AMEE, JACOB (1754–1784).
Albert Francis Amee.

AMES, JOB (1752–1827).
Joseph Blanchard Ames.

AMES, JOHN (1738–1805).
Oliver Ames.

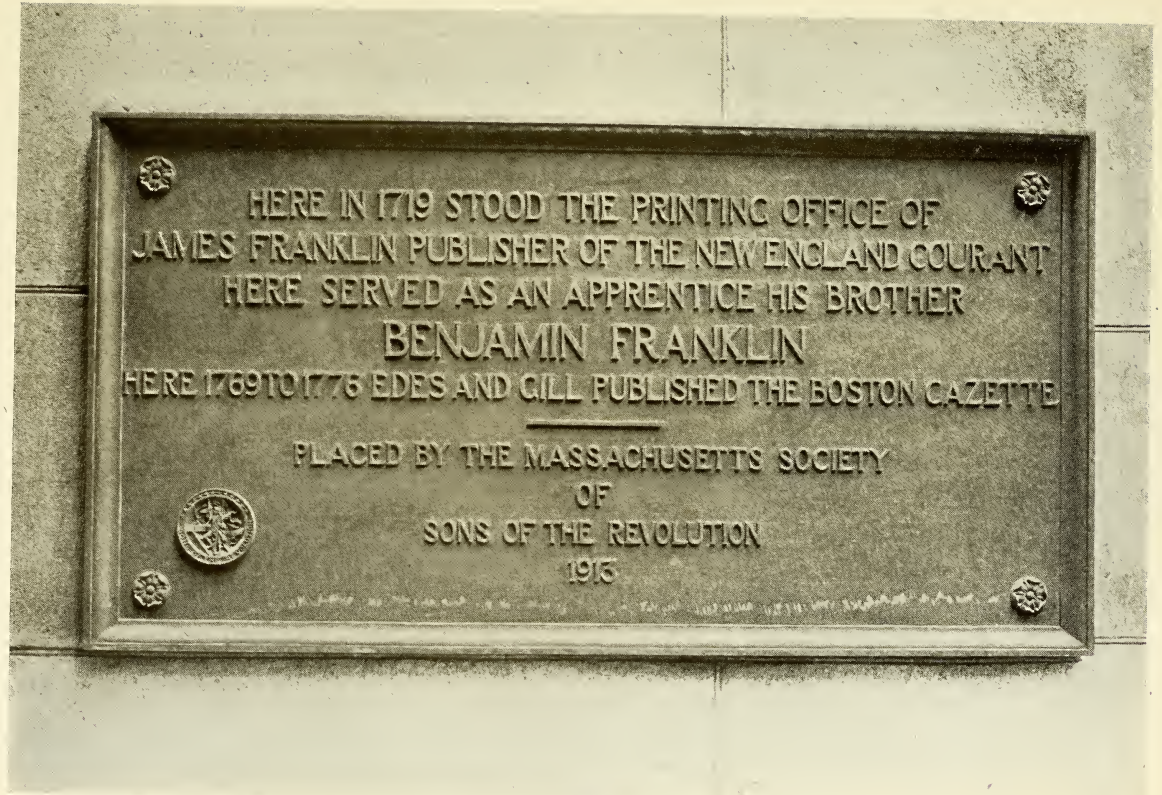
HERE IN 1719 STOOD THE PRINTING OFFICE OF
JAMES FRANKLIN PUBLISHER OF THE NEW ENGLAND COURANT
HERE SERVED AS AN APPRENTICE HIS BROTHER
BENJAMIN FRANKLIN
HERE 1769 TO 1776 EDES AND GILL PUBLISHED THE BOSTON GAZETTE
PLACED BY THE MASSACHUSETTS SOCIETY
OF
SONS OF THE REVOLUTION
1915

APPLETON, ISAAC (1731–1806).
William Sumner Appleton.

APPLETON, THOMAS (1744–1803).
John Henry Appleton.

ARNOLD, WELCOME (1745–1798).
Andrew Robeson.

ASHLEY, DAVID (1735–1813).
Henry Woodruff Ashley.

ATWELL, AMOS (1730–1805).
Alfred Brooks Fry.

AYER, SIMON (1742–1828).
Stephen Herbert Roberts.

AYRES, MOSES, Jr. (1751–).
Isaac Hull Ayres.

BACON, EPHRAIM (1741–1825).
Walter Marshall Bacon.

BACON, JOHN (1721–1775).
Lester Manning Bacon.

BACON, SAMUEL (1731–1781).
Charles Jenkins Bacon.
Henry Bacon.

BAILEY, ADAMS (1749–1824).
Charles Howard Bailey, Sr.
Charles Howard Bailey, Jr.
Franklin Banchor.

BAKER, SAMUEL (1750–1838).
George Taylor Baker.
John Walter Baker.

BAKER, WILLIAM (1755–1827).
Horace Walter Child.

BALCH, HART (1751–1846).
Frederick Wesley Parker.

BALCH, ROGER (1755–1842).
Franklin Balch.

BALDWIN, ASA (1723–).
Daniel Kent.

BALDWIN, ISAAC (1736–1775).
William Azro Tracy.
Benjamin Franklin Wild.

BALL, ELIJAH (1748–1834).
Charles Woodbury Whittier.

BANCROFT, JAMES (1739–1831).
Edwin Birchard Cox.
Edwin Birchard Cox, Jr.
William Emerson Cox.

BARBER, GEORGE (1743–1832).
Francis Eugene Bacon.
William Eben Stone.

BARKER, EBENEZER (1739–1781).
Edward Tobey Barker.
Henry Herbert Edes.
Robert Ball Edes.
James Atkins Noyes.

BARKER, JESSE, Sr. (–1778).
Orville Anson Barker.

BARKER, JESSE, Jr. (1761–1804).
Merle Taft Barker.
Orville Anson Barker.
Ralph Edmonds Barker.

BARKER, JOHN (1756–).
John Lawton Butler.

BARKER, JOSIAH (1763–1847).
Edward Tobey Barker.
Henry Herbert Edes.
Robert Ball Edes.
James Atkins Noyes.

BARKER, ROBERT (1760–1839).
Charles Endicott Patch.

BARNARD, JOHN (1732–1813).
Joseph Dimock Howe.

BARNEY, ISRAEL (–).
Clinton Van Santvoord Remington.

BARNEY, PELEG (1760–1838).
Clinton Van Santvoord Remington.

BARNS, RICHARD (1747–).
Frederic Parker Barnes.

BARRETT, JOHN (1731–1806).
George Ripley.

BARROWS, WILLIAM (1756–1837).
John Stuart Barrows.

BARTLETT, JOSEPH (1760–).
Joseph Amasa Garmon.

BARTLETT, JOSIAH (1729–1795).
George Bartlett.

BARTLETT, JOSIAH (1759–1820).
David Dana Bartlett.

BARTON, BENJAMIN (1744–).
John Linfield Damon, Jr.

BASSET, JEREMIAH (1752–1817).
George Steadman Yeaton.

BATCHELDER, BENJAMIN (1726–1792).
Walter Lincoln Sanborn.

BATES, BARNABAS, Jr. (–).
William Moores Bates.

BATES, JONATHAN (1757–1829).
Charles Bates Tower.

BATTELLE, EBENEZER (1728–1806).
Frederic Phillips Smith.

BAYLEY, NATHANIEL (1732–1812).
Charles Henry Martin.

BEAL, SAMUEL (1761–1834).
William Wills Beal.

BEALS, ELEAZER (1759–1818).
Charles Elwell French.

BEATTY, JAMES (1742–1820).
Franklin Thomason Beatty.

BEERS, JOHN (–1848).
Charles Barnard Tucker.

BICKFORD, JOHNATHAN (1709–1794).
Charles Swan Bickford.
Walter Harry Bickford.

BICKFORD, JOHNATHAN, Jr. (1729–1818).
Charles Swan Bickford.
Walter Harry Bickford.

BIGELOW, WILLIAM (1749–1813).
Charles Frank Mason.

BILLINGS, DANIEL (1753–).
George Bartlett Billings.

BIRD, SAMUEL (1743–1816).
John Lewis Taylor.

BIRGE, HOSEA (1760–1843).
Elias James Bliss.

BISHOP, NATHANIEL (–).
Walter Whitman Hodges.

BLACK, HENRY (1739–1817).
Walter Lauriston Black.

BLACKMAN, JOSIAH (1760–1799).
Arthur Wright Blackman.

BLAKE, JOHN (1716–1812).
Edmund Francis Leland.
Herbert Messinger Leland.

BLANCHARD, SYLVANUS (1738–1800).
George Franklin Hall.
Lewis Coleman Hall.
Henry Augustus Solis.

BLISS, ELIAS (1733–1805).
Elias James Bliss.

BLODGET, WILLIAM (1750–1810).
William Blodget.

BOARDMAN, ELIAS (1759–1841).
Waldo Elias Boardman.

BOND, PHINEAS (1724–).
Augustus Curtis Wiswall.
Clarence Augustus Wiswall.

BOSSON, JONATHAN DAVIS (1762–).
Charles Edward Rowe.

BOSTWICK, ELIZUR (1757–1851).
Warren Bostwick Strong.

BOUTWELL, EBENEZER, Jr. (1735–).
Edward Blasland Wheeler.

BOWKER, BENJAMIN (1736–1820).
Arthur Winship Clapp.

BOWMAN, JONAS (1739–).
Henry Nettleton Sweet.

BOWMAN, JOSEPH (1741–1818).
Joseph Edwin Woods.

BOYD, WILLIAM (1735–1817).
Edward Prentiss Sumner.

BOYDEN, EZEKIEL (–).
Francis Eugene Bacon.

BOYNTON, EPHRAIM (1735–1826).
Ralph Holt Howes.

BRACKETT, MOSES (1717–1793).
Harry Elliott Russell.

BRADFORD, GAMALIEL (1731–1807).
Augustus Henry Fiske.

BRADFORD, GAMALIEL (1763–1824).
Augustus Henry Fiske.

BRADFORD, GIDEON (1718–1795).
Harold Standish Bradford.

BRADFORD, WILLIAM (1728–1808).
Herbert Gooding Parker.

BRADSHAW, THOMAS (1743–1801).
Arthur Magoun.

BREWER, DAVID, Sr. (1731–).
Gardner Asaph Churchill.

BREWER, DAVID, Jr. (1751–1834).
Gardner Asaph Churchill.

BREWER, JOSEPH (1723–1779).
William Shepherd Beaumont.

BRIGGS, ELISHA (1761–1843).
Arthur Winship Clapp.

BRIGGS, JAMES (1719–1804).
Frank Harrison Briggs.

BRIGGS, THOMAS BARKER (1757–1806).
Frank Harrison Briggs.

BRIGHAM, PAUL (1745–1824).
Henry Dana Hutchinson.

BRIMMER, MARTIN (1742–1804).
Charles Edward Inches.
George Brimmer Inches.
John Chester Inches.
Martin Brimmer Inches.

BROOKE, MATHEW (1719–1806).
Herbert Fairfax Wallace.

BROOKE, WILLIAM (1746–1829).
Herbert Fairfax Wallace.

BROOKS, EDWARD (1733–1781).
Charles Brooks Appleton.
Louis Adams Frothingham.
Paul Revere Frothingham.

BROOKS, ROBERT (1754–).
William Allen Brooks, Jr.

BROWER, ABRAM I. (1763–1837).
Edward Slade Wheeler.
James Howe Wheeler, Jr.
John Frederic Wheeler.

BROWN, ABEL (–).
William Curtis Capell.

BROWN, AMOS (1752–1777).
Harry Lewis Peabody.

BROWN, FRANCIS (1738–1800).
Francis Henry Brown.

BROWN, GEORGE (–).
George Willis Brown.

BROWN, ISAAC (1760–1849).
Charles Edwin Miles.

BROWN, JEREMIAH (1746–).
Moses Henry Day.

BROWN, JOHN (1761–1840).
George Franklin Brown, Jr.

BROWN, MOSES (1748–1820).
Edward Ingersoll Browne.

BROWN, SAMUEL (1736–1817).
Harold Haskell Brown.

BROWN, SAMUEL (1752–1819).
Gardner Sparhawk Marion.

BRUCE, JOHN, Sr. (1725–1801).
Edward Webster McGlenen.
Harry Jarret McGlenen.

BRUCE, JOHN, Jr. (1749–1816).
Edward Webster McGlenen.
Harry Jarret McGlenen.

BRYANT, JOHN (1742–1816).
Joseph Story Fay.
Joseph Story Fay, Jr.

BUBIER, JOHN (–1793).
Joseph Wilson Hodgkins.

BUCK, SAMUEL (1758–1852).
David Webber Farquhar.

BUCKMINSTER, LAWSON (1742–1832).
Gardner Asaph Churchill.

BULLARD, SETH (1736–1811).
George James Carney.
John Reed.
William Howard Reed.

BURNHAM, SAMUEL (1744–1811).
John Appleton Burnham.

BURNS, WILLIAM (1744–1795).
Edwin Victor Lawrence.

BURRAGE, WILLIAM (1731–1820).
Albert Cameron Burrage.
Albert Cameron Burrage, Jr.
Charles Dana Burrage.
Charles Dana Burrage, Jr.
Robert Heywood Burrage.

BURRELL, JAMES (1745–1793).
Herbert Leslie Burrell.

BURTON, JONATHAN (1741–1811).
George Smith Burton.
Dexter Bancroft Wiswell.

BUSH, ZACHARIAH (1742–1811).
John Bush Beck.

BUSHNELL, ALEXANDER (1739–1818).
Albert Bushnell Hart.

BUTTERFIELD, BENJAMIN (1759–1837).
Jonathan Tyler Stevens.

BUTTERS, REUBEN (1729–1794).
George Alexander Kyle.

CADY, ELIJAH (1721–1812).
Harry Young.

CALL, NATHANIEL (1740–1807).
Francis Hamilton Coleman.

CAPELL, JOHN (1754–1818).
William Curtis Capell.

CARLETON, ELIJAH (1746–).
George Carleton Beal.

CARTER, JOSIAH (1726–1812).
Willis Whittemore Stover.

CASS, MOSES (1759–1844).
Howard Tribou Crawford.

CHADBOURN, SIMEON (1750–1846).
Edward Butler Pillsbury.

CHADWICK, JOHN (1749–1821).
Charles Filkins Sweet.

CHAMBERLAIN, EBENEZER (1740–1806).
William Trowbridge Forbes.

CHAMBERLAIN, MOSES (–).
Edward Jewell.

CHAMBERLAIN, THOMAS (1758–1815).
Frederic William Soule.
Harry Worcester Soule.

CHAMBERLAIN, WILLIAM (1725–1815).
Frederic William Soule.

CHAMBERLIN, JOSEPH (1738–1815).
Charles Everett Benton.
Everett Chamberlin Benton.
Albert Cameron Burrage.
Albert Cameron Burrage, Jr.
Charles Dana Burrage.
Charles Dana Burrage, Jr.
Robert Heywood Burrage.

CHAMBERLIN, RICHARD (1714–1784.)
Albert Cameron Burrage.
Albert Cameron Burrage, Jr.
Charles Dana Burrage.
Charles Dana Burrage, Jr.
Robert Heywood Burrage.

CHAMPION, HENRY (1723–1797).
Leonard Kip Storrs.

CHANDLER, JOSEPH (1725–1776).
Howard Tribou Crawford.

CHANDLER, ZEBEDEE (1712–1777).
Frederick Wesley Parker.

CHASE, ISAAC (1761–1833).
Henry Leverett Chase.
William Henry Chase.
William Leverett Chase.

CHASE, JOSHUA (1740–1822).
Edwin Victor Lawrence.

CHASE, SAMUEL (1741–1811).
Francis Henry Harrington.

CHESTER, JOHN (1749–1809).
George Brimmer Inches.
John Chester Inches.

CHILD, ABIJAH (1734–).
Horace Walter Child.

CHITTENDEN, CORNELIUS (1766–1858).
Jonathan Brace Chittenden.

CHUBBUCK, TIMOTHY (1750–).
Edwin Sanford Crandon.

CHURCHILL, PEREZ (1722–1797).
Gardner Asaph Churchill.

CLAFLIN, JOHN (1750–1838).
Aaron Claflin Daniels.

CLAP, CALEB (1752–1812).
James Henry Lea.
Winslow Sever Lincoln.
Charles Perkins Trumbull.

CLAPP, ASA (1760–1833).
Alfred Brooks Fry.

CLAPP, EARL (1741–1835).
John Wingate Weeks.

CLAPP, EBENEZER (1732–1802).
George Clapp Andrew.
Edward Jenkins Howe.
Edward Slade Wheeler.
James Howe Wheeler, Jr.
John Frederic Wheeler.

CLAPP, JONATHAN (1713–1782).
Theodore Harold Clapp.

CLAPP, JOSEPH (1736–1797).
Theodore Harold Clapp.

CLAPP, SYLVANUS (1742–1811).
Arthur Winship Clapp.

CLAPP, WILLIAM (1733–).
Arthur Winship Clapp.

CLARK, ASAHEL (1744–1818).
Alfred Bryan Clark.
Harry Francis Payne.

CLARK, JEROME (1755–1847).
Frank Lacy Clark.

CLARK, JOSEPH (1743–1817).
Harrison Loring Harrington.

CLARK, JOSEPH (1759–1828).
Ralph Flynt Alvord.

CLARK, NATHANIEL (1728–1805).
George Kuhn Clarke.

CLARK, NATHANIEL (1741–1814).
George Edwin Clark.

CLARK, NORMAN, Sr. (1711–1787).
Frank Charles Hyde.

CLARK, NORMAN, Jr. (1739–1815).
Frank Charles Hyde.

CLARKSON, MATTHEW (1733–1800).
George Brimmer Inches.
John Chester Inches.

CLAY, JAMES, Sr. (1718–1798).
Henry Oscar Houghton.
Henry Oscar Houghton, Jr.

CLAY, JAMES, Jr. (1751–1828).
Henry Oscar Houghton.
Henry Oscar Houghton, Jr.

CLEMENT, DANIEL (1730–).
Percy Parker.
Philip Reade.
Prentiss Webster.

CLOUSTON, THOMAS (–1795).
Frank Hervey Pettingell.

COGSWELL, WILLIAM (1760–1831).
Franklin Warren Hobbs.

COLBATH, GEORGE (1760–1857).
James Dyer Ronimus.

COLBURN, JOHN, Sr. (1727–).
Lewis Coleman Hall.

COLBURN, JOHN, Jr. (1755–).
Lewis Coleman Hall.

COLBY, THOMAS (1756–1844).
Arthur Little Ordway.

COLEMAN, JOB (1761–1830).
Lewis Coleman Hall.

COLLAMORE, ENOCH (1745–1824).
John Hoffman Collamore.
Edward Hatch.

COMPSON, THOMAS (1740–1797).
John Weare.

CONANT, JOHN (1742–1798).
Charles Perkins Conant.

CONANT, PHINEHAS (1759–).
William Albert Conant.

CONVERSE, JOSEPH (1739–1828).
John Jay Putnam.
John Parkhurst Putnam.

CONVERSE, PAIN (1739–).
Howard Pendleton Converse.

COOK, ELIAKIM, Jr. (1745–1808).
Fred Bancroft Ambler.

COOK, ISRAEL (1750–1822).
George Augustus Foxcroft.

COOK, JOHN (1731–1782).
Joseph Dimock Howe.

COOK, ROBERT (1757–1831).
Ebed Stodder Cook.

COOK, PHINEAS (1736–1784).
Harrison Hale Schaff.

COOKE, NICHOLAS (1717–1782).
Harry Cooke Cushing.

COOLIDGE, SAMUEL (1756–1800).
Albert Francis Amee.

CORNWALL, ANDREW (1759-).
Andrew Payne Cornwall.

CORTHELL, SHEREBIAH (-).
Wendell Gurney Corthell.

COX, BENJAMIN (1756–1795).
Edwin Birchard Cox.
Edwin Birchard Cox, Jr.
William Emerson Cox.

CRAFT, ABNER (1740–1810).
Charles Irving Thayer.
Edward Kent Thayer.
William Holbrook Thayer.

CRANDON, THOMAS (1728–1821).
Edwin Sanford Crandon.

CRANE, JOHN (-).
Payson Williston Duncan.

CRAWFORD, JAMES (1733–1807).
Charles Langdon Knapp.

CUMMINGS, SIMEON (1744–1815).
Henry Dexter Warren.

CUNNINGHAM, ANDREW (1760–1829).
Henry Winchester Cunningham.
Stanley Cunningham.

CUNNINGHAM, WILLIAM (1748–1794).
John Livermore Odiorne.

CURRIER, JACOB BAGLEY (1752–1831).
Frank Allen Hutchinson.

CURRY, JAMES (1755-).
Thomas Elwood Major.

CURTIS, BENJAMIN (1752–1784).
George Woodward Langdon.
William Chauncy Langdon, Jr.

CURTIS, CALVIN (1747–1821).
William Wallace Lunt.

CURTIS, EBENEZER (1745–1807).
Edward Hatch.

CURTIS, PELEG, Jr. (1755–1834).
William Tolman Ulman.

CUSHING, DAVID (1727–1800).
George Frederick Malcolm.

CUSHING, NATHANIEL (1730–1790).
Jerome Jones.

CUTLER, SIMEON (1749–1798).
Edmund Francis Leland.

DAMM, SAMUEL (1754–1814).
William George Lamson.

DANA, EPHRAIM (1744–1792).
Henry Dana Cormerais.

DANA, JAMES (1735–1817).
Henry Dana Hutchinson.

DANFORTH, JAMES (1739–1828).
William Seaver Danforth.

DAUGLASS, WILLIAM (1742–1777).
Arthur Henry Dutton.

DAVIS, AARON (1709–1777).
Albert Walter Childs.
Horatio Davis.
Aaron Davis Weld French.
John Davis Williams French.
Daniel Weld.
Otis Everett Weld.

DAVIS, HENRY (1758–1842).
Phillips Brooks Quinsler.

DAVIS, JACOB (-).
Cornelius Fay Lynde.

DAVIS, MOSES (1744–1823).
Albert Walter Childs.
Horatio Davis.

DAVIS, PETER (1732–1781).
Charles Addison Denny.

DAVIS, TIMOTHY (1729-).
Charles Endicott Patch.

DEAN, ASAHEL (-1829).
Paul Dean.

De CARTERET, JOHN (1745–1821).
James Bruerton.

DELANO, ALPHEUS (1744-).
Eugene Louis Caton.

DENNING, WILLIAM (1740–1819).
Rodney Macdonough.

DENNISON, DAVID (1760–1843).
Charles Sumner Dennison.

DENNY, SAMUEL (1731–1817).
Arthur Briggs Denny.
Charles Addison Denny.

DEVENS, RICHARD (1721–1807).
William Wallace.

DEWEY, WILLIAM (1746–1813).
Henry Sweetser Dewey.

DICKINSON, RICHARD (1731–).
Elbert Haring Dickinson.
George William Dickinson.

DILL, LEMUEL (1761–1836).
George Albert Dill.

DIX, JOHN (1735–1806).
Harry Young.

DODGE, PHINEAS (1745–1824).
Howard Clifton Jewett.

DODGE, SAMUEL (1740–1800).
Elmer Rand Hollander.
Louis Preston Hollander.
Theodore Clarence Hollander.
Benjamin Pitman.

DOGGETT, SAMUEL (1751–1831).
Samuel Doggett Crafts.
William Francis Crafts.
Henry Cormerais French.

DOLLIVER, PETER (1753–1816).
Frank Vernon Wright.

DORMAN, TIMOTHY (1757–1835).
William Barnes Dorman.

DOWNER, ELIPHALET (1744–).
Malcolm DeWolf Green.

DOWNING, JAMES (–).
William Herbert Oakes.

DOWNING, SAMUEL (1761–1867).
Orville Anson Barker.

DOWSE, JOSEPH (1760–1839).
William Bradford Homer Douse.

DRAPER, ABIJAH (1737–1780).
Eben Sumner Draper.
William Franklin Draper.

DRAPER, JOHN (1745–1822).
James Draper.

DRAPER, JOSHUA (1724–1792).
Edwin Birchard Cox.
Edwin Birchard Cox, Jr.
William Emerson Cox.

DRAPER, JOSIAH (1727–).
Edwin Birchard Cox.
Edwin Birchard Cox, Jr.
William Emerson Cox.

DREW, ISAAC (1750–1835).
Walter Leatherbee Leighton.

DUDLEY, THOMAS (1755–1790).
Albert Walter Childs.

DWIGHT, HENRY WILLIAMS (1757–1804).
Edwin Welles Dwight.
Henry Williams Dwight.
Richard Henry Winslow Dwight.

DYER, ASA (1739–1831).
Frank Dupee.
Charles Christopher Ryder.

EAMES, JEREMIAH (1735–1817).
Walter Poland Ranken.

EASTMAN, OBADIAH (1747–1836).
Joseph Rawson Underwood.

EASTWICK, JOHN (–).
Charles Henry Eastwick.

EATON, JESSE (1749–1808).
George Lambert Wilson.

EATON, JOHN (1745–1817).
John Henry Westfall.

EATON, THOMAS (1749–).
Walter Trowbridge Johnson.
William Walker Johnson.

EATON, WILLIAM (1756–1841).
William Eaton.

EATON, WILLIAM (1764–1811).
Howard Eaton Hayden.

EDDY, JOSHUA (1748–1833).
Andrew Barrows Cobb.
Henry Eddy Cobb.
Morton Eddy Cobb.

EDES, THOMAS (1737–1792).
Henry Herbert Edes.
Robert Ball Edes.
James Atkins Noyes.

EDWARDS, JONATHAN (1745–1801).
Edward Hawkins Goodrich.

EDWARDS, OLIVER (1755–1829).
Charles Russell Hurd.

ELLINGWOOD, WILLIAM (1749–1780).
William Fitzhale Abbot.

ELLIS, STEPHEN (1748–1824).
Frederick Wesley Parker.

EMERSON, NEHEMIAH (1749–1832).
Henry Emerson Hovey.

EMERSON, THOMAS (1757–).
Frederick Banker Carpenter.
George Oliver Carpenter, Jr.

EMERSON, THOMAS (1757–1810).
Edwin Birchard Cox.
Edwin Birchard Cox, Jr.
William Emerson Cox.

EMERSON, TIMOTHY (–).
Dennison Howard Vincent.

EPES, JOSEPH (1755–1831).
Moses Henry Day.

EVERETT, ISRAEL (1719–).
Nathan B. Everett.

EYRE, BENJAMIN GEORGE (1747–1789)
George Bailey Bacon.

FAIRBANK, JOSIAH, 2ND (1763–1795).
John J. Mitchell Fairbank.

FALES, NEHEMIAH (1749–1806).
Charles Frank Mason.

FANNING, THOMAS (1755–1828).
Walter Frederic Brooks.

FARGO, WILLIAM (–1801).
Edward Hawkins Goodrich.

FARRAR, HUMPHREY (1740–).
Charles Herman Rollins.

FARRINGTON, EBENEZER (1734–1812).
Lewis Coleman Hall.

FARRINGTON, JOSIAH (1757–1806).
Bernard Monroe Berry.

FARRINGTON, LEWIS (1758–1837).
Lewis Coleman Hall.

FAUNCE, THOMAS (1745–1825).
Edwin Sanford Crandon.

FAXON, THOMAS (1724–1792).
Arthur Warren Saxton.
Thomas Frederic Saxton.

FAY, JOSIAH (1732–1776).
Clement Kelsey Fay.

FELT, JOSHUA (1751–1822).
David Osceola Felt.

FERRIS, SETH (1756–1789).
Alexander Marsh Ferris.

FESSENDEN, NATHAN (1749–1797).
Edwin Hutton Woods.
Frederic Lester Woods.
Walter Hutton Woods.

FILMORE, GEORGE (1756–1832).
George Sumner Mann.

FISH, NATHANIEL (1740–1815).
Marshall Putnam Thompson.

FISK, DANIEL (1718–).
Edward Irving Aldrich.

FISKE, JONATHAN (1739–).
Augustus Henry Fiske.

FLAGG, WILLIAM (1739–).
William Bramhall Stearns.

FLINT, EDWARD (1733–1818).
George Herbert Harlow.

FLINT, SAMUEL (1733–1777).
Arthur Wright Blackman.
Albert Davis Bosson.
Daniel Webster King.
Tarrant Putnam King.

FORBUSH, DAVID (1721–1787).
William Curtis Forbush.

FORISTALL, EZRA (1732–1811).
Edward Irving Aldrich.

FORRISTALL, JOSEPH (1758–).
Arthur Mellen Forristall.

FOSTER, ABEL (1752–1836).
Carl Gorden Cutler.

FOSTER, ASA (1710–1787).
John Roy Foster.

FOSTER, DANIEL (1762–1833).
Nathaniel Foster, Jr.

FOSTER, JACOB (1732–1798).
Hugh MacLellan Southgate.

FOSTER, JOHN (1733–1784).
William Carroll Pope.

FOSTER, JOHN, Jr. (1756–1786).
William Carroll Pope.

FOSTER, OBEDIAH (1741–1780).
Joseph Foster White.

FOSTER, WILLIAM (1749–).
Harry Young.

FOWLE, JOHN (–).
Albert Jones Foster.

FOWLE, JOSIAH (1731–1805).
Leonard Fowle.

FOWLER, JOHN, Sr. (1715–1803).
William Barnes Dorman.

FOWLER, JOHN (1750–1824).
William Marsh Ferris.

FRENCH, EPHRAIM (1751–1834).
Arthur Henry Dutton.
Henry Cormerais French.

FRENCH, JOHN (1749–1806).
Charles Elwell French.

FRENCH, JOSHUA (1734–1791).
Charles Elwell French.

FRENCH, MOSES (1731–1807).
Aaron Davis Weld French.
John Davis Williams French.

FRENCH, WILLIAM, Jr. (1712–1793).
Henry Cormerais French.
Samuel Waldo French.

FRY, BENJAMIN (1729–1799).
Alfred Brooks Fry.

FRYE, JAMES (1709–1776).
William Jourdan Toppan.

FRYE, NATHANIEL (1710–1796).
Charles Swan Bickford.
Harry Walter Bickford.

FRYE, THEOPHILUS (1753–1830).
Charles Henry Cole, Sr.
Charles Henry Cole, Jr.

FULLER, AMARIAH (1719–1802).
John Chancellor Crafts.

FULLER, DAVID (1731–1805).
Horace Fisher Fuller.

FULLER, WILLIAM (1743–1802).
Herbert Austin Fuller.

GALLOP, EANOS (1761–1834).
Charles William Galloupe.

GARDNER, BENJAMIN, 3rd (1729–1821).
William Wallace Gardner.

GARDNER, ISAAC (1726–1775).
John Augustus Waters.

GATES, SIMON (1756–1849).
John Henry Coes.

GILBERT, JOHN (–).
Gilbert Hodges.

GILBERT, WILLIAM W. (1746–1832).
Edward Clarence Hovey.

GLEASON, ISAAC (1733–).
John Livermore Odiorne.

GLOVER, ENOCH (1734–1801).
James Howe Wheeler, Jr.

GLOVER, JOHNATHAN (1731–1804).
Arthur Mellen Forristall.

GLOVER, THOMAS (1752–1811).
John Lewis Taylor.

GODFREY, RICHARD (1711–).
Franklin Delano Williams.

GOODENOW, JOHN (1751–1843).
Franklin Brown Goodenow.

GOODWIN, ANDREW (1751–1821).
Henry Vaughan Thayer.

GOODWIN, JOHN (–1801).
Henry Stoddard Ruggles.

GOODWIN, JOHN (–).
Benjamin Trask Riley.

GOTT, JOHN (1754–1812).
Charles Sumner Parsons.

GOULD, JOHN (1749–1820).
Charles Endicott Patch.

GOULD, THOMAS (–).
Edward Parker Sands.

GRAGG, SAMUEL (1752–1833).
Isaac Paul Gragg.

GRANGER, JOHN (1734–1783).
Brownell Granger.

GRAY, GEORGE (1725–1800).
Charles Henry Eastwick.

GREELEY, ENOCH (1754–1815).
Norman Frost Greeley.

GREEN, JOHN (1736–1799).
Samuel Swett Green.

GREENLEAF, JOHN (1755–1846).
George Warren Grebenstein.

GRIFFITH, HENRY (1720–1794).
Meriweather Hood Griffith.

GROUT, WILLIAM (1754–1834).
Walter Franklin Lansil.
Wilbur Henry Lansil.

GUILD, AARON (1728–1818).
Chester Allen Howe.
Arthur Clarence Walworth.

GUILD, JACOB (1760–1839).
Arthur Clarence Walworth.

GUILD, NATHANIEL (1739–1793).
Chester Guild, Jr.

GULLIVER, JOHN (–).
John J. Mitchell Fairbank.

GULLIVER, LEMUEL (1759–1840).
John J. Mitchell Fairbank.

HALE, DAVID (1758–1822).
George Silsbee Hale.

HALE, EZEKIEL (1725–1789).
Percy Parker.
Philip Reade.
Prentiss Webster.

HALE, JONATHAN (–1776).
Charles Allyn Kellogg.

HALE, JOSEPH (1750–1784).
Edward Stanley Abbot.
Edwin Hale Abbot.
Francis Ellingwood Abbot.
William Fitzhale Abbot.

HALE, NATHAN (1735–1776).
Edward Everett Hale.

HALL, ELIJAH (1746–1830).
John Henry Sherburne.

HALL, MOSES (1750–1826).
George Franklin Hall.
Lewis Coleman Hall.

HALL, STEPHEN (1733–1803).
George Goodwin Hall.

HALLOCK, WILLIAM (1730–1815).
Howard Eaton Hayden.
Thomas Talbot.

HAMBLEN, ISAAC (1735–1805).
Henry Darrah Sears.

HAMILTON, NATHAN (–).
George Enos Gardner.

HAMMOND, DUDLEY (1757–1802).
Herbert Hood Hammond.

HARLOW, GIDEON (1743–).
George Herbert Harlow.

HARLOW, LEVI (–).
Curtis Chipman.

HARRINGTON, DANIEL (1707–1795).
Lemuel Rice Howe.

HARRINGTON, JONATHAN (1723–1809).
Francis Henry Brown.

HARRIS, DANIEL (1752–1820).
Charles Everett Harris.

HARRIS, GILES (1724–1797).
Frank Hervey Pettingell.

HARRIS, NATHANIEL (1743–1822).
Clifford Lincoln Harris.
George Blanchard Harris.

HARRIS, NATHANIEL (1754–).
Frank Hervey Pettingell.

HARRIS, WILLIAM (1744–1778).
Charles Harris.

HASKELL, NEHEMIAH (1727–).
Abner Cheney Goodell, Jr.

HASKELL, SOLOMON (1740–).
Philip Haskell Sylvester.

HASKELL, ZEBULON (1747–1820).
Frederic Herbert Ripley.

HASKINS, ENOCH (1740–1833).
Marcus Lyon Miller.

HASTINGS, SAMUEL (1735–1823).
Henry Edwards Russell.
Joseph Ballister Russell.
William Eustis Russell.
Thomas Hastings Russell, 2nd.

HASTINGS, WALTER (1752–1782).
Henry Hastings.

HATCH, JABEZ (1737–1802).
Edward Hatch.
George Hatch Quincy.

HAVEN, ELIAS (1742–1775).
Henry Coffin Everett.

HAVEN, SAMUEL (1727–1806).
William Allen Hayes, 2nd.
Louis Coues Page.

HAWES, BENJAMIN (1745–1817).
William Eben Stone.

HAYDEN, ROBERT (–).
William Hayward Bliss.

HAYWARD, BENJAMIN, Jr. (–).
Charles Elwell French.

HEATH, WILLIAM (1737–1814).
Samuel Doggett Crafts.
William Francis Crafts.
Charles Van Eversdyk Gallup.

HENRY, HUGH (1740–1825).
Garrett Sarvent Henry.

HENSHAW, DANIEL (1701–1781).
Charles Addison Denny.

HENSHAW, WILLIAM (1735–1820).
Charles Addison Denny.

HERRICK, JAMES (1747–1803).
Edward Clarence Battis.

HERSEY, ZERUBABEL (1737–1776).
Charles Irving Thayer.
Edward Kent Thayer.
William Holbrook Thayer.

HEYWOOD, SETH (1737–1862).
Charles Dana Burrage, Jr.
Robert Heywood Burrage.

HIBBARD, DAVID (1755–1845).
George Albee Hibbard.

HILDRETH, ELIJAH (1728–1814).
Percy Parker.
Philip Reade.
Prentiss Webster.

HILDRETH, ISRAEL (1755–1839).
Percy Parker.
Philip Reade.
Prentiss Webster.

HILL, JAMES (1754–1811).
William Hill Young.

HILL, JOHN (–1798).
George Franklin Hall.
Lewis Coleman Hall.
Henry Augustus Solis.

HILL, JOHN (1742–1793).
Edward Blasland Wheeler.

HILL, SOLOMON (1755–1803).
Augustus Curtis Wiswall.
Clarence Augustus Wiswall.

HILL, WHITNEY (1748–1800).
Lew Cass Hill.

HILLER, JONATHAN (1732–1783).
Charles Hiller Innes.

HINCKLEY, TIMOTHY (1738–1814).
Freeman Hinckley.

HOAR, DANIEL (1713–).
William Richardson Adams.

HOAR, SAMUEL (1743–1832).
George Frisbie Hoar.

HOAR, SAMUEL (1743–1796).
Edwin Victor Lawrence.

HOAR, STEPHEN (1758–1810).
William Richardson Adams.

HOBBS, ABRAHAM (1740–1825).
Marshall Putnam Thompson.

HOBBS, JONATHAN (1754–1833).
Stephen Herbert Roberts.

HOBSON, MOSES (1754–1837).
Charles Whipple Wilkins.

HODGES, HENRY (1718–1778).
George Hodges.

HODGES, ISAAC, Sr. (1728–1807).
Walter Whitman Hodges.

HODGES, ISAAC, Jr. (1757–1840).
Walter Whitman Hodges.

HODGES, JOSEPH (–1810).
Gilbert Hodges.

HODGKINS, THOMAS (1746–1797).
Everett Pendleton Turner.

HODSDON, THOMAS (1738–1818).
Wilder Bennett Hodsdon.

HOIT, JOSEPH, Jr. (1739–1799).
Mark Hoyt, Jr.

HOLBROOK, AMOS (1754–1842).
Charles Harris.

HOLBROOK, ICHABOD (1748–1823).
Charles Elwell French.

HOLDEN, JOSIAH (1721–).
Jeremiah Otis Wetherbee.
Winthrop Wetherbee.

HOLDEN, MOSES (1753–1837).
Jeremiah Otis Wetherbee.
Winthrop Wetherbee.

HOLMES, ABNER (1754–1814).
Charles Russell Shaw.

HOLMES, BARTLETT (1744–).
Monroe Crowell Rand.

HOLMES, WILLIAM (1754–1801).
Henry Cormerais French.

HOOKER, JOSEPH (1733–1783).
Edward Hooker Gilbert.
John Humphrey Grenville Gilbert.

HOOKER, ZIBEON (1752–1840).
Augustus Curtis Wiswall.
Clarence Augustus Wiswall.

HOOPER, THOMAS (1737–1777).
Josiah Hathaway.

HOPKINS, JOSEPH (1761–1853).
Waldo Elias Boardman.

HOPKINS, MARK (1739–1776).
Henry Hopkins.

HOPKINS, ROSWELL (1733–1817).
Edward Huntting Rudd.

HOPKINS, STEPHEN (1707–1785).
Edward Earl Hopkins.
Frederick Silvanus Hopkins.

HOPKINSON, or HOPKINS, EBENEZER (1720–1796).
Waldo Elias Boardman.

HOUGHTON, ASA (1727–).
Clement Stevens Houghton.

HOUGHTON, JONATHAN (–).
Frederick Oakes Houghton.

HOUGHTON, SILAS (1742–1797).
Charles Herbert Allen.

HOVEY, PHINEAS (–).
Frederic Parker Trask.
John Low Rogers Trask.

HOW, JOHN (1741–1818).
Clarence Vose Burrage.
Eveleth Vose Hill.

HOWARD, GEORGE (1760–1831).
Harry Bowen Torrey.

HOWLAND, PRINCE (1750–).
Daniel Webster Howland.

HUBBARD, JAMES (1728–1775).
Stuart Wadsworth Wise.

HUMPHREY, WILLIAM (1730–1786).
Francis Jackson Ward.

HUNTINGTON, JABEZ (1719–1785).
George Brimmer Inches.
John Chester Inches.

HUNTOON, BENJAMIN (1729–1815).
Edward James Baker Huntoon.

HUTCHINS, WILLIAM (1764–1866).
Edward Amos Tufts.

HUTCHINSON, JOHN (1741–1778).
Henry Dana Hutchinson.

HYDE, ELISHA (1730–1781).
Frank Charles Hyde.

HYDE, THADDEUS (1751–1783).
Frank Charles Hyde.

INCHES, HENDERSON (1726–1780).
Charles Edward Inches.
George Brimmer Inches.
John Chester Inches.
Martin Brimmer Inches.

IRISH, JAMES, Jr. (1736–1816).
James Irish Wingate.

IVERS, THOMAS (1722–1805).
Elbert Haring Dickinson.
George William Dickinson.

JACKSON, DANIEL (1742–).
Charles Frank Mason.

JACKSON, EPHRAIM (1729–1777).
Edward Lyon Collins.

JACKSON, JOSIAH (1730–1776).
Herbert Warren Arnold.
Albert Cyrus Warren.
Herbert Marshall Warren.
Ralph Lambert Warren.

JACOBS, JOHN, Jr. (1757–1837).
Stephen Windsor Holmes.

JARVIS, NATHANIEL (–1801).
Harry Cooke Cushing.

JEFFERSON, THOMAS (1743–1826).
Francis Lowell Coolidge.

JENKINS, JAMES (1759–1801).
Lawrence Waters Jenkins.

JENKINS, JAMES, Jr. (1749–).
Henry Vaughan Thayer.

JENKINS, THOMAS SHEPARD (–).
Frank Hudson Carruthers.
Henry Franklin Snow.

JENNESS, JOSEPH (1727–1815).
Harry Lamprey Brown.

JENNINGS, JOSEPH (1712–1786).
Edward Hall Jennings.

JEWETT, MOSES (1722–1796).
Howard Clifton Jewett.

JEWETT, NEHEMIAH (1737–1819).
Edgar Morton Jewett.

JEWETT, STEPHEN, Jr. (1753–1829).
Francis Marion Boutwell.
Henry Kittredge Gates.

JOHNSON, JAMES (1734–1831).
Alonzo Franklin Johnson.

JOHNSON, OBADIAH (1736–1801).
Frank Mackie Johnson.

JOHNSON, WILLIAM (1745–1821).
Edward Hale Smith.

JONES, EBENEZER (1726–).
Eben Francis Thompson.

JONES, HUGH, Jr. (1727–).
Percy Parker.
Philip Reade.
Prentiss Webster.

JONES, OLIVER (1762–1816).
Percy Parker.
Philip Reade.
Prentiss Webster.

JONES, THOMAS (1729–1802).
William Eben Stone.

JORDAN, EBENEEZER (1742–).
Edwin Victor Lawrence.

JUDSON, ELIJAH (1716–1798).
William Voorhees Judson

KELSEY, JOHN (1743–1822).
Albert Hannibal Kelsey.

KENT, DAVID (1744–1825).
Frank Harrison Briggs.

KENT, EBENEZER (1745–1806).
Daniel Kent.

KEYS, RICHARD (1756–).
Henry Neill Wilson.

KIDDER, JOHN (1753–1835).
Elmer Rand Hollander.

KIMBALL, EPHRAIM (1752–1825).
Marshall Putnam Thompson.

KING, JOHNATHAN (1748–1822).
Horace Williams Tinkham.

KINGMAN, SETH (1757–1843).
Bradford Kingman.

KINGSLEY, PHINEAS (1750–1825).
Henry Stoddard Ruggles.

KITTREDGE, SOLOMON (1736–).
Henry Chessman Kittredge.

KLINE, JOHN (1762–1832).
Sidney M. Hedges.

KNIGHT, BENJAMIN (1754–1831).
Henry Nelson Chandler.

KNOWLTON, THOMAS (1740–1776).
Samuel Utley.

KUCHER, CHRISTOPHER (–).
Charles Henry Eastwick.

LANCEY, SAMUEL (1760–1837).
Arthur Edwin Kramer.

LAPHAM, DANIEL (1739–).
Francis Henry Brown.

LAPHAM, DAVID (1706–).
Francis Henry Brown.

LARA, JAMES (1755–1842).
Frank Owen White.

LARCOM, HENRY (1751–1780).
Edward Stanley Abbot.
Edwin Hale Abbot.
Francis Ellingwood Abbot.
William Fitzhale Abbot.

LAWRENCE, SAMUEL (1754–1827).
Arthur Lawrence.
William Lawrence.

LEARNED, ISAAC (1751–1827).
Francis Mason Learned.

LEE, RICHARD HENRY (1732–1794).
Lewis Addison Armistead.

LELAND, ASAPH (1730–1812).
Amory Leland.
Edmund Francis Leland.
Elijah Adams Morse.
Herbert Messinger Leland.

LELAND, JOSEPH (1757–1839).
Robert Leland Read.

LELAND, MOSES (1751–1835).
Frank Augustus Leland.

LEONARD, ZEPHANIAH (1736–1814).
Charles Henry Alden, Jr.
Henry Winchester Cunningham.

LEWIS, BENJAMIN (1756–1838).
Robert Edward Stone.

LEWIS, JOSEPH (1738–1804).
Henry Winchester Cunningham.
Stanley Cunningham.

LEWIS, PHILO (1758–1836).
Thompson Howard Lewis.

LIBBY, PETER (1736–1822).
James Gardiner White.

LILLIE, JOHN (1753–1801).
Edward Lillie Pierce, Jr.

LINCOLN, AMBROSE (1758–1830).
Arthur Abishai Lincoln.

LINCOLN, BENJAMIN (1733–1810).
Alexander Sylvanus Porter, Jr.
James Otis Porter.

LINCOLN, EZEKIEL (1759–).
Charles Henry Alden, Jr.

LINCOLN, JOHN (1735–1830).
Charles Davidson Soule.

LINCOLN, LEVI (1749–1820).
Winslow Sever Lincoln.

LITTLE, JOSHUA (1747–1836).
James Silver Newhall.

LITTLEHALE, ABRAHAM (1725–1810).
Albert Wallace Littlehale.

LOKER, ISAAC (1744–1823).
Gardner Cutting Bullard.

LOMBARD, SOLOMON (1706–1781).
Walter Edwin Lombard.

LOTHROP, JOHN (1757–1840).
George Henry Farwell.

LOVEJOY, ABIAL (1731–1810).
Winthrop Wetherbee.

LOVEJOY, SAMUEL (1757–1841).
William Newton Goodwin.

LOW, EBENEZER (1741–).
Charles Endicott Patch.

LOW, JOHN (1728–1796).
Frederic Parker Trask.
John Low Rogers Trask.

LOWELL, ABNER (1740–1828).
Payson Tucker Lowell.

LYMAN, DANIEL (1756–1830).
Hazard Stevens.

LYMAN, ELIHU (1741–1823).
Charles Lancaster Short.

LYNDE, JABEZ (1744–1803).
Forrest Holden Lynde.

LYNDE, NATHAN (1754–).
Henry Francis Lynde.
Lynde Sullivan.

MACDONOUGH, THOMAS (1747–1795).
Rodney Macdonough.

MACOMBER, ELIJAH (1718–1802).
Francis Apthorp Foster.

MANDELL (OR MENDALL), MOSES (1751–1826).
Samuel Pierce Mandell.
William Dutton Mandell.

MANDELL (OR MENDALL), PAUL (1723–1809).
George Snell Mandell.
Samuel Pierce Mandell.
William Dutton Mandell.

MANN, OBADIAH (1738–1825).
William Sawyer Tolman.

MANN, SETH (1724–1815).
Herbert Mann Chase.

MARBLE, AARON (1763–1825).
Joseph Russel Marble.

MARION, ISAAC (1745–1827).
Gardner Sparhawk Marion.

MARSHALL, SAMUIL (1742–1811).
Marshall Putnam Thompson.

MARTIN, COMFORT (1755–1826).
Doris Alverto Young.

MASON, ABNER (1741–1825).
Edmund Francis Leland.
Herbert Messinger Leland.

MASON, DAVID (1726–1794).
Joseph Story Fay.
Joseph Story Fay, Jr.

MASON, WILLIAM (1727–1819).
Charles Frank Mason.

MAY, STEPHEN (1755–1844).
George Elisha May.

MAYO, JOSHUA (1735–).
Edwin Victor Lawrence.

McCURDAY, JOHN J. (–).
Charles Edward Kinsley.

McINTIRE, EZRA (1730–1799).
Charles John McIntire.

McLELLAN, HUGH (–).
Hugh MacLellan Southgate.

McLELLAN, JOSEPH (1733–1815).
Hugh MacLellan Southgate.

McNEILL, SAMUEL (1753–1817).
Robert Carter Heaton.

MELLEN, HENRY (1733-1813).
Aaron Claflin Daniels.

MELLEN, JAMES (1755–1795).
Charles Mellen Tillinghast.

MELLEN, THOMAS (1713–1777).
Aaron Claflin Daniels.

MERIAM, LEVI (1756–1812).
Philip Babcock Bruce.

MERIWETHER, REUBEN (1742–1794).
Meriweather Hood Griffith.

MERRIAM, JOSIAH (1726–1809).
Frank Merriam.

MERRILL, ABNER (–).
Roger Merrill.

MERRITT, JONATHAN (1715–1789).
George Stephen Stockwell.

MERRITT, NEHEMIAH (1742–1818).
George Stephen Stockwell.

MERRY, SAMUEL (–).
John Fairfield Merry.
Louis Elwin Merry.

METCALF, JONATHAN (1750–1778).
Edward Marsh.

MILLER, ASA (–1824).
Marcus Lyon Miller.

MILLER, JAMES (1709–1775).
Franklin Warren Hobbs.

MILLER, JOHN (1753–1825).
Walter Gilman Page.

MILLS, JOSEPH (1750–1809).
George Carlton Beal.

MONTAGUE, RICHARD (1729–1794).
Charles Washington McConnel.

MOORE, EZEKIEL (1763–1840).
Dwight Moore.

MOORES, DAVID (1758–1847).
George Steadman Yeaton.
George Walter Yeaton.

MORGAN, LUCAS (1743–1817).
Samuel Raynor Whiting.

MORIARTY, THOMAS (1761–1790).
George Andrews Moriarty, Jr.

MORRILL, HENRY (-).
Frederick Winthrop Taylor.

MORRIS, SAMUEL, Sr. (1711–1782).
Spencer Janney Steinmetz.

MORSE, ABNER (1759–1821).
Edmund Francis Leland.
Elijah Adams Morse.

MORSE, CALEB (1756–1843).
Edward Gilman Morse.

MORSE, SILAS (1736–1797).
Chester Allen Howe.

MUDGE, ENOCH (1754–1832).
Carl Otto Zerrahn.

MUNRO, EDMUND (1736–1778).
Francis Henry Brown.
Ernest Franklin Flanders.

NASON, NATHANIEL (1740–1805).
Frederick Wesley Parker.

NASON, NATHANIEL (1740–1833).
Arthur Clarence Walworth.

NELSON, ISAAC (1755–1812).
Edward Irving Aldrich.

NEVENS, ROBERT (1741-).
Harry Young.

NEVERS, SAMUEL, Jr. (1742–1826).
James Greenwood Harris.

NEWHALL, ASA (1732–1814).
James Silver Newhall.

NEWTON, BARNABAS (1733–1812).
John Franklin Newton.

NICHOLSON, JOHN (1757–1838).
Charles Henry White.

NICKERSON, SALATHIEL (1760–1847).
Charles Christopher Ryder.

NORCROSS, DANIEL (1743–1805).
Grenville Howland Norcross.

NORTON, EBENEZER (1715–1785).
Eben Norton Horsford.

NORTON, EBENEZER, Jr. (1748–1795).
Eben Norton Horsford.

NORTON, JOHN (1758–1828).
Benjamin Sisson Luther.

NOWELL, GEORGE (1742–1802).
Gardner Sparhawk Marion.

NOYES, JOSEPH (1736–1826).
John Anthony Remick.
Timothy Remick.

NOYES, MOSES (1744–1824).
James Atkins Noes.

NURSE, JOSEPH (1724–1818).
Philip Reade.

NUTE, SAMUEL (-1838).
Frank Allen Hutchinson.

ODIORNE, THOMAS (1733–1819).
John Livermore Odiorne.

ORCUTT, EPHRAIM (1754–1836).
John Archer Orcutt.
Samuel Orcutt.

OSBORNE, GEORGE (1733–1812).
Levi Newcomb Hyland.

OTIS, ELIJAH (1749–1838).
James Orville Otis.

OZIER (or OYZER), JOSEPH (1745–1838).
Charles John Halpen.

PADELFORD, PHILIP (1753–1815).
Francis Apthorp Foster.

PAGE, ENOCH (1742–1832).
Howard Tribou Crawford.

PAGE, LEMUEL (1757–1822).
Arthur Calvin Page.
Calvin Robinson Page.
Charles Jewett Page.
Herbert Henry Page.
James Henry Page.
Walter Gilman Page.
William Booth Page.

PAGE, NATHANIEL, Jr. (1742–1819).
George Washington Morse.
Cyrus Andrew Page.

PAIGE, JAMES (1735–1817).
Herbert Henry Page.
Walter Gilman Page.

PARKER, ABEL (1753–1831).
Samuel Parker Bremer.

PARKER, BENJAMIN (-).
Frederic Parker Barnes.

PARKER, JOSEPH, Sr. (1717–1779).
Henry Judson Parker.

PARKER, JOSEPH, Jr. (1744–1826).
Henry Judson Parker.

PARKER, JOSIAH (–).
Charles Wentworth Parker.
Charles Wentworth Parker, Jr.

PARKER, KENDALL (1723–1778).
Moses Greeley Parker.

PARKHURST, DANIEL (1756–1810).
John Parkhurst Putnam.

PATCH, BENJAMIN (1729–).
Charles Endicott Patch.

PAYSON, PHILLIPS (1736–1801).
Francis Lithgow Payson.

PECK, OLIVER (–1838).
James Edward Seaver.

PEPPER, JOSEPH (–).
Edwin Victor Lawrence.

PERKINS, DAVID (–).
Francis Nathaniel Perkins.

PERLEY, ALLEN (1718–1804).
William Barnes Dorman.

PERRY, SAMUEL (1740–1816).
Miron Leslie Paige.

PETTEE, EBENEZER (1741–1783).
Chester Allen Howe.

PETTEE, SAMUEL (1738–1811).
Frederick Wesley Parker.

PETTINGELL, BENJAMIN (–).
Daniel Dow Morss.

PETTINGELL, JOSIAH (1753–).
Frank Hervey Pettingell.

PHILLIPS, SAMUEL (1752–1802).
Phillips Brooks.

PHIPPS, JOHN (–).
George Loring Stevens.

PIERCE, THOMAS (1734–1823).
Arthur Trevitt Lovett.

PIPER, AMASA (1760–1829).
Walter Edwin Lombard.

PLACE, DAVID (1741–1821).
Perley Oakland Place.

POLLARD, EBENEZER (1728–1803).
George Edward Pollard.

POMEROY, SETH (1706–1777).
Theodore Lawrence Pomeroy.

POORE, BENJAMIN (1728–1798).
Charles Swan Bickford.
Walter Harry Bickford.

POORE, GEORGE (1761–1833).
George Perry Johnson.

POPE, FREDERICK (1733–1812).
Albert Augustus Pope.
Albert Linder Pope.
Alexander Pope.
Arthur Wallace Pope.
William Carroll Pope.

PORTER, JOHN (1742–1834).
Harry Webster Brown.

PORTER, NEHEMIAH (1728–).
Charles Harold Porter.

PRATT, DANIEL (1724–1803).
Walter Merriam Pratt.

PRATT, EPHRAIM (1741–1799).
Edward Francis O'Brien.

PRATT, NEHEMIAH (–1812).
William Seaver Danforth.
James Edward Seaver.

PRAY, JOHN (1755–1846).
Arthur Harwood Pray.

PRESBREY, WILLIAM (1739–1823).
William Seaver Danforth.
James Edward Seaver.

PRESCOTT, JOHN (1743–1821).
Gardner Sparhawk Marion.

PRESCOTT, JOHNATHAN (1723–1809).
George Monroe Palmer.

PULSIFER, EBENEZER (1750–).
Paul Dean.

PUTNAM, DANIEL (1748–1813).
George Hamilton Marshall.
Marshall Putnam Thompson.

PUTNAM, JOHN (1720–1786).
Marshall Putnam Thompson.

PUTNAM, JOHN (1761–1849).
John Jay Putnam.
John Parkhurst Putnam.

PUTNAM, STEPHEN (1728–1803).
John Jay Putnam.
John Parkhurst Putnam.

PUTNAM, STEPHEN (1742–1809).
James Silver Newhall.
George Franklin Putnam.
George Jacob Putnam.

QUINCY, JOSIAH, Jr. (1744–1775).
Josiah Quincy.

RANSOM, SAMUEL (1737–1778).
Clinton Brooks Sears.

READ, WILLIAM (1754–1834).
Robert Leland Read.

READE, WILLIAM (1758–1829).
Philip Reade.

REED, JACOB (1749–1812).
Edward Slade Wheeler.
James Howe Wheeler, Jr.
John Frederic Wheeler.

REED, JAMES (1724–1807).
Robert Tillinghast Babson.

REED, SIMEON (–).
George Reed Richardson.

REVERE, PAUL (1735–1818).
Benjamin Franklin Wild.

REXFORD, BENJAMIN (1739–).
Harold Francis Parker.

REYNOLDS, DANIEL (1742–1829).
Walter Hamilton Reynolds.

REYNOLDS, GRINDALL (1755–1847).
John Reynolds.

RHOADES, ELIPHALET, Sr. (1756–1833).
Frederick Fearing Rhodes.

RICE, DANIEL (1755–1837).
Albert Francis Amee.

RICHARDSON, BARTHOLOMEW (1730–1812).
Abijah Thompson.

RICHARDSON, DANIEL (1749–1833).
Daniel Merchant Richardson.
George Francis Richardson.
George Reed Richardson.

RICHARDSON, JESSE (1729–1813).
Leonard Fowle.

RICKARD, ISRAEL (–).
Horace Williams Tinkham.

RIPLEY, CHARLES (1733–1778).
Rupert Bertrand Ripley.

RIX, NATHANIEL (1753–1828).
Joseph Rawson Underwood.

ROBINSON, JONATHAN (1753–1838).
Arthur Calvin Page.
Calvin Robinson Page.
Charles Jewett Page.
Herbert Henry Page.
James Henry Page.
Walter Gilman Page.

ROBINSON, LEMUEL (1736–1776).
Charles Harris.
Henry Augustus Mears.
John Mears.

ROBY, SAMUEL, Sr. (1713–).
Daniel Merchant Richardson.
George Francis Richardson.
George Reed Richardson.
Henry Dexter Warren.

ROBY, SAMUEL, Jr. (1747–1799).
Henry Dexter Warren.

ROBY, WILLIAM (1742–1776).
Daniel Merchant Richardson.
George Francis Richardson.
George Reed Richardson.
Henry Dexter Warren.

ROCKWOOD, TIMOTHY (1727–1806).
Charles Eldredge Eager.
Edmund Francis Leland.

ROE, JOHN (1755–1831).
Edward Drake Roe, Jr.

ROGERS, JOHN (1754–1799).
Francis Henry Wade.

ROGERS, WILLIAM (1758–1832).
Frederic Parker Trask.
John Low Rogers Trask.

ROLFE, BENJAMIN (1731–1823).
Prentiss Webster.

ROLLINS, ICHABOD (1722–1800).
Charles Herman Rollins.

ROSS, JONATHAN (1749–1842).
Henry Stoddard Ruggles.

RUGG, ASA (1752–).
Willis Whittemore Stover.

RUGGLES, SAMUEL (1751–1778).
Henry Stoddard Ruggles.

RUMERY, THOMAS (1733–).
Edward Parker Sands.

RUMNEY, EDWARD (1745–1808).
William Altheus Ruddick.

RUSSELL, EZIKIEL (1721–1802).
Junius Beebe.

RUSSELL, WILLIAM (1746–1777).
Frederic James Russell.

SAMPSON, CROADE (1763–1836).
Walter Scott Sampson.

SANDS, COMFORT (1748–1834).
Louis Joseph Sands.

SANDS, JAMES (1745–1819).
Edward Parker Sands.

SANFORD, JOSEPH (1740–1784).
George Alexander Carmichael.

SANFORD, JOSEPH (1761–1835).
Robert Warren Sanford.
Thomas Hastings Russell, 2nd.

SAVAGE, SAMUEL PHILLIPS (1718–1797).
William Bishop Emery.

SAWYER, AARON (1756–1817).
George Albert Snell, Jr.

SAWYER, JOSEPH (1756–1828).
Daniel Merchant Richardson.

SAXTON, DAVID, Jr. (1763–1824).
Arthur Warren Saxton.
Thomas Frederic Saxton.

SEAVER, WILLIAM (1743–1815).
William Seaver Danforth.
James Edward Seaver.

SENTER, ISAAC (1753–1799).
Butler Delaplaine Price.

SESSIONS, ALEXANDER (1751–1823).
Moses Henry Day.

SEYMOUR, ZADOCK (1757–1845).
Robert Sloane Bickford.

SHATTUCK, STEPHEN (1710–1801).
George Cheyne Shattuck.

SHAW, JAMES (–).
Edward Palmer Hatch.

SHAW, THOMAS (–).
Elisha Hermann Shaw.

SHERBURNE, JOHN SAMUEL (1757–1830).
John Henry Sherburne.

SHERMAN, ROGER (1721–1793).
George Frisbie Hoar.

SHERRILL, HENRY (1753–1813).
Richard Henry Winslow Dwight.

SHORT, SAMUEL (1762–1847).
William Patrick Little.

SIMMONS, BENONI (1755–1835).
William Stearns Simmons.

SIMMONS, LEMUEL (1749–1825).
Edwin Sanford Crandon.

SLOAN, ISRAEL (1759–1836).
Robert Sloane Bickford.

SLOCOMB, WILLIAM (1750–1842).
George Slocomb Gibbs.

SMITH, EBENEZER (1730–1796).
George Frederic Evans.

SMITH, FRANCIS (1733–1812).
Charles Frederick Smith.
George Henry Smith.

SMITH, HUGH (1750–1830).
Herbert Leslie Burrell.

SMITH, JAMES (1755–1823).
Charles Addison Denny.

SMITH, JOHN, 3rd (1749–1811).
Frank Hervey Pettingell.

SMITH, JOSIAH (1738–1803).
Lyman Loring Brooks.

SMITH, NATHAN (1754–1821).
Harry Leroy Hawthorne.

SMITH, ROBERT, Jr. (1752–1794).
Lew Cass Hill.

SNOW, SIMEON (1752–1827).
Morrison Abraham Holmes.

SOULE, ISAAC (1732–1808).
Frederic William Soule.

SOUTHGATE, AMOS (1751–1775).
Charles Benoni Perry.

SPAFFORD, AMOS (1765–1838).
Isaac Buckingham Spafford.
Isaac Buckingham Spafford, Jr.

SPALDING, ROBERT (1729–1776).
Francis Rollin Spalding.

SPOONER, SAMUEL (1739–1813).
William Avery Cary.

SPRAGUE, JOHN (1718–1797).
Marcus Lyon Miller.

SPRAGUE, JOHN (1754–1803).
Phineas Warren Sprague.

SPRAGUE, NATHANIEL (–).
Augustus Clarke Sprague.

SPRAGUE, SAMUEL (1725–).
George Reed Richardson.

SPRAGUE, SAMUEL (1753–1844).
Benjamin Franklin Stevens.
Charles Edward Stevens.
Frederick Thayer Stevens.
Horace Holly Stevens, 2nd.

SPRAGUE, SETH (1760–1847).
Edward Silas Tobey.

STANTON, JOHN (1761–1842).
William Stanton Slocum.

STARK, JOHN (1728–1822).
Frederick Parker Marble.

STARKWEATHER, EPHRAIM (1733–1809).
George Edward Haskell.

STARRETT, THOMAS (1738–1822).
William Campbell Crawford.

STEARNS, PHINEHAS (1735–1798).
Frank Abbot Stearns.
George Marshall Stearns.

STEVENS, BARTHOLOMEW (– 1823).
Seriah Stevens.

STEVENS, JONATHAN (1747–1834).
Nathaniel Stevens Hunting.
Edward Hale Smith.
Abbot Stevens.
Charles Edward Stevens.
Hazard Stevens.
Jonathan Tyler Stevens.
Moses Tyler Stevens, Jr.
Nathaniel Stevens.
Samuel Dale Stevens.
Tyler Abbott Stevens.

STEVENS, JOSIAH (1752-1827).
Charles Godfrey Stevens.

STEVENS, SAMUEL (1708–1787).
Frederick Wesley Parker.

STILES, JACOB (1737–).
James Arthur Stiles.

STILES, LINCOLN (1765–1857).
James Arthur Stiles.

STOCKBRIDGE, JOSEPH (1760–1834).
Gilbert Hodges.

STODDARD, EZEKIEL (1762–1822).
Edward Irving Aldrich.

STODDARD, JEREMIAH (1738–1811).
Edward Irving Aldrich.

STODDER, SAMUEL (1759–1838).
Ebed Stodder Cook.

STONE, JAMES (1744–1836).
John Livermore Odiorne.

STONE, JOHN, Jr. (1732–1819).
James Henry Lea.

STONE, SHUBAEL (1766–1823).
Frederick Huntington Briggs.

STONE, SILAS (1728–1777).
William Eben Stone.

STONE, SILAS, Jr. (1755–1820).
William Eben Stone.

STORY, ELISHA (1743–1805).
William Edward Story.

STOUGHTON, SAMUEL (1739–1814).
Stuart Walker.

STREETER, BARZALEEL (1759–1839).
William Streeter Richardson.

SULLIVAN, JAMES (1744–1808).
Francis Henry Appleton.
Lynde Sullivan.

SUMNER, EBENEZER (1755–1839).
George Harvey Chickering.

SUMNER, ROGER (1737–1823).
John Lewis Taylor.

SWAN, FRANCIS (1710–1797).
Charles Swan Bickford.
Walter Harry Bickford.

SWAN, NATHAN (1753–1825).
Charles Swan Bickford.
Walter Harry Bickford.

SWAN, REUBEN (1748–).
Irving Swan Brown.
Luther Connah Brown.

SWAN, ROBERT (–).
John Lewis Taylor.

SYMONDS, JOSEPH (1754–1823).
William Barnes Dorman.

TALBOT, JOSIAH (1756–1841).
Winthrop Tisdale Talbot.

TALBOT, PETER (1717–1793).
Edmund Hawes Talbot.

TARBELL, WILLIAM (1746–).
William Curtis Capell.
John Franksford Tarbell.

TARR, JABEZ (1759–1844).
Charles Sumner Parsons.

TAYLOR, JAMES (1732–1814).
John Taliaferro Thompson.

TAYLOR, JOHN (–).
John Lewis Taylor.

TAYLOR, JONAS (1739–1823).
Henry Dexter Warren.

TAYLOR, PHILIP (1737–1819).
George Franklin Brown, Jr.

TEBBETTS, JOHN (1716–1796).
Charles Swan Bickford.
Walter Harry Bickford.

THACHER, JAMES (1754–1844).
John Bartlett.

THAYER, JOHN (–1823).
William Seaver Danforth.

THAYER, JONATHAN (1725–1805).
Charles Irving Thayer.
Edward Kent Thayer.
William Holbrook Thayer.

THAYER, NEHEMIAH (1748–).
Frank Wells Dyer.

THAYER, RICHARD (1757–).
Henry Vaughan Thayer.

THAYER, WILLIAMS (1760–1826).
Desmond FitzGerald.

THOMAS, HOLMES (1755–1836).
Cyrus King Thomas.
Eben Francis Thompson.

THOMAS, ICHABOD, Sr. (1733–1788).
Frank Harrison Briggs.

THOMPSON, ABIJAH (1739–1811).
Abijah Thompson.

THOMPSON, CHARLES (1748–1803).
Nathaniel Cannon Smith.

THOMPSON, JAMES (1757–1819).
John Taliaferro Thompson.

THOMPSON, TIMOTHY (1750–1834).
Eben Francis Thompson.

TILTON, JOSIAH (1743–).
Harold Odiorne Butler.

TILTON, NATHANIEL (1745–).
Palmer Tilton.
Warren Codman Tilton.

TIMSON, ROBERT (1754–1839).
Levi Edgar Timson.

TINKHAM, JAMES (1745–1836).
Horace Williams Tinkham.

TINKHAM, JEREMIAH (1713–1790).
Horace Williams Tinkham.

TOPHAM, JOHN (–1793).
Robert Richmond Topham.

TOPPAN, ABRAHAM (1744–).
Charles Stuart Dole.

TOWER, LEVI (1756–1823).
Benjamin Curtis Tower.

TOWER, MALACHI (1737–1806).
George Frederick Malcolm.

TOWER, MATHEW (1755–1831).
George Parsons Fogg, Jr.

TRACY, DANIEL (1740–).
Thomas Cahill Cummings.

TRAFTON, JONATHAN (1759–1858).
George Bergen Reynolds.

TRASK, EBENEZER, Sr. (1715–1779).
Frederic Parker Trask.
John Low Rogers Trask.

TRASK, EBENEZER, Jr. (1741–1814).
George Phippen Beckford.
Frederic Parker Trask.
John Low Rogers Trask.

TRASK, JOHN (1747–1822).
Charles Alanson Coe.

TRAVIS, ELIJAH (1758–1824).
George Edward Howe.

TROWBRIDGE, SAMUEL (1757–1843).
Augustus Curtis Wiswall.
Clarence Augustus Wiswall.

TUCK, WILLIAM (1742–1826).
Edward Augustus Robinson.
Frank Torrey Robinson.
Frank Tufts Robinson.

TUCKER, BENJAMIN (1744–1832).
Frederick Manning Tucker.

TUFTS, FRANCIS (1744–1833).
John Bion Richards.

TUFTS, JOSEPH (1731–1778).
Walter Tufts.

TUFTS, STEPHEN (1749–1832).
Walter Kendall Watkins.

TUTTLE, STEPHEN (1754–1801).
Charles Henry Tuttle.

TYLER, DANIEL (1759–1839).
Clifford Molineaux Tyler.
Daniel Tyler.

TYLER, JACOB, Sr. (1709–1794).
Charles Swan Bickford.
Walter Harry Bickford.

TYLER, JACOB, Jr. (1730–1801).
Charles Swan Bickford.
Walter Harry Bickford.

TYLER, JACOB, Sr. (1728–1795).
Charles Hitchcock Tyler.
Daniel Gage Tyler.
John Ford Tyler.

TYLER, JACOB, Jr. (1752–1810).
Charles Hitchcock Tyler.
Daniel Gage Tyler.
John Ford Tyler.

UTLEY, SAMUEL (1759–1828).
Samuel Utley.

VAN CLEEVE, BENJAMIN (1739–1817).
Walter James Walker.

VILES, JOEL (1743–).
Eugene Tompkins.

VINCENT, THOMAS (1760–1840).
Dennison Howard Vincent.

VOSE, GEORGE (1754–1798).
Clarence Vose Burrage.
Eveleth Vose Hill.

VOSE, JOSHUA (–).
John J. Mitchell Fairbank.

VOSE, NATHAN (1747–1822).
Edwin Birchard Cox.
Edwin Birchard Cox, Jr.
William Emerson Cox.

WALKER, ABEL (1734–1815).
Stephen Salisbury.

WALKER, AZARIAH (1722–1798).
Charles Frank Mason.

WALKER, ELIJAH (1730–1804).
George William Austin.

WALKER, JOSHUA (1728–1798).
Joshua Bennett Holden.
Joshua Bennett Holden.

WALKER, JOSIAH, Sr. (1730–1804).
Abijah Thompson.

WALKER, JOSIAH, Jr. (1759–1845).
Abijah Thompson.

WALKER, PHINEAS (1738–1829).
Robert Batcheller.

WALKER, SAMUEL (1721–1817).
Ellery Irving Garfield.

WALWORTH, CHARLES (1745–1782).
Arthur Clarence Walworth.

WARD, RICHARD (1741–1824).
Kenneth Bertram Day.

WARE, JOHN (1753–1833).
Frank Merriam.

WARLAND, THOMAS (1757–1839).
Henry Plympton Spaulding.

WARREN, JOSEPH (1745–1808).
Henry Warren Bliss.

WARREN, JUDUTHAN (1756–1841).
Herbert Warren Arnold.
Albert Cyrus Warren.
George Copp Warren.
Herbert Marshall Warren.
Ralph Lambert Warren.
Walter Burgess Warren.

WARREN, PHINEHAS (1717–1797).
Benjamin Franklin Barnes.
Lewis Alton Barnes.
William Barnes Dorman.

WASHBURN, STEPHEN (–).
Clarence Elroy Washburn.

WATKINS, JOHN (–1813).
Walter Kendall Watkins.

WATSON, ROBERT (1746–1806).
James Draper.

WATSON, SAMUEL (1749–1818).
James Draper.
Daniel Kent.

WEATHERBEE, BENJAMIN (1732–1803).
Chester Allen Howe.

WEBSTER, ISRAEL (1753–1835).
Prentiss Webster.
William Henry Webster.

WEBSTER, JOHN (1710–1788).
Prentiss Webster.

WEBSTER, THOMAS (–).
Charles Herbert Cross, 2nd.

WEED, ELIJAH (1746–1793).
Herbert Fairfax Wallace.

WELD, DAVID (1734–1821).
Aaron Davis Weld French.
John Davis Williams French.
Daniel Weld.
Otis Everett Weld.

WELD, JACOB (1752–1819).
George Francis Weld.

WELLINGTON, THADDEUS (1758–1816).
Wellington Wells.

WELLINGTON, TIMOTHY (1747–1809).
Fred Williams Wellington.

WELLS, STEPHEN (1753–1835).
George Kuhn Clarke.

WESSON, JOHN (1711–).
James Leonard Wesson.

WETHERBEE, JOHN (1746–1838).
Jeremiah Otis Wetherbee.
Winthrop Wetherbee.

WHEELER, CALEB (1757–1824).
Edward Meacham Langley.
George Woodman Wheeler.

WHEELER, JOHN (1742–1788).
Edward Slade Wheeler.
James Howe Wheeler, Jr.
John Frederic Wheeler.

WHERREN, WILLIAM (1752–1816).
Jesse Fenno Stevens.

WHICHER, MORRILL (–1778).
Frank Hervey Pettingell.

WHIPPLE, AARON (1761–1839).
Sherman Leland Whipple.

WHIPPLE, MOSES (1733–1814).
Sherman Leland Whipple.

WHITE, SAMUEL (1726–1810).
Chester Guild, Jr.

WHITE, THOMAS (1731–).
Robert Warren Sanford.

WHITING, ASA (1731–).
Edwin Victor Lawrence.

WHITING, ELKANAH (1757–1841).
Frederick Monroe Whiting.

WHITING, JOHN LAKE (1755–1807).
William Sawin Whiting.

WHITNEY, JASON (1729–1807).
Charles Frank Mason.

WHITNEY, JOSIAH (1731–).
Edward Payson Reed.

WHITNY, ZACHARIAH (1747–1827).
Marshall Putnam Thompson.

WIGHT, HENRY (1752–1837).
Charles Henry Alden, Jr.

WILCOX, JOHN, Sr. (1762–).
Dewitt Gilbert Wilcox.

WILLARD, JOSIAH (1749–).
Charles Hayden.

WILLIAMS, BENJAMIN (–).
Lombard Williams.

WILLIAMS, GEORGE (1718–1803).
Edgar Nye Williams.
George Gorham Williams.
Samuel King Williams.

WILLIAMS, GIDEON (1746–1830).
Franklin Delano Williams.

WILSON, ROBERT (–).
Harry Strickland Parker.

WING, ISAIAH (1761–1834).
Frank Edward Wing.

WINSHIP, JOHN (1754–1825).
Phineas Warren Sprague.

WINSLOW, JOB (1738–1809).
Richard Henry Winslow Dwight.

WINSLOW, NATHANIEL (1741–1808).
Alton Faunce.

WISWALL, JEREMIAH (1725–1809).
Augustus Curtis Wiswall.
Clarence Augustus Wiswall.

WISWALL, NOAH (1699–1786).
Augustus Curtis Wiswall.
Clarence Augustus Wiswall.

WITHERBEE, ZACHEUS (–).
Frank Bernard Witherbee.

WOOD, AMOS (1737–1806).
Frederick Whitney.

WOOD, EZRA (1725–1815).
Walter Ralph Mansfield.
Benjamin Ezra Wood.

WOOD, JOSEPH (1740–1808).
Charles Frederick Smith.
George Henry Smith.

WOODBURY, ISRAEL, Jr. (1759–1859).
Charles Woodbury Whittier.

WOODMAN, JOSHUA (1708–1791).
Stephen Foster Woodman.

WOODMAN, WILLIAM (1757–1837).
Charles Brownell Woodman.

WOODRUFF, JOHN (1760–1834).
Henry Woodruff Ashley.

WOODS, HENRY (1733–1804).
Henry Ernest Woods.

WOODS, MOSES (1750–1837).
Russell Adams Wells.

WOODWARD, DANIEL (1759–1840).
William Henry Burt.

WOODWARD, MOSES (1761–1804).
Edward Oliver Woodward.
William Carpenter Woodward.

WRIGHT, CALEB (1722–1800).
John Henry Westfall.

WRIGHT, EBENEZER (1754–1834).
John Henry Westfall.

WRIGHT, ISAAC, Jr. (1736–1796).
Frederick Wesley Parker.

WYMAN, ROSS (1717–1808).
William Sawin Whiting.

YOUNG, THOMAS (1754–1832).
Harry Young.

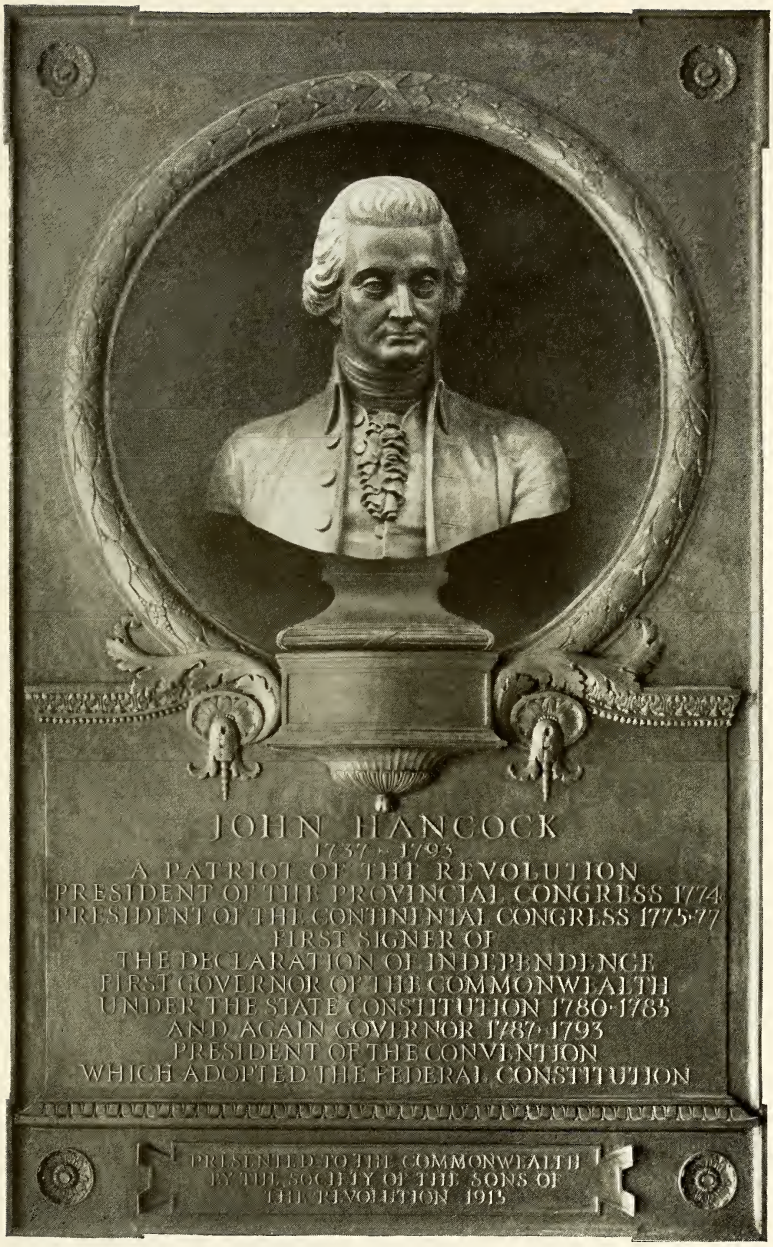
JOHN HANCOCK
1737 - 1793
A PATRIOT OF THE REVOLUTION
PRESIDENT OF THE PROVINCIAL CONGRESS 1774
PRESIDENT OF THE CONTINENTAL CONGRESS 1775-77
FIRST SIGNER OF
THE DECLARATION OF INDEPENDENCE
FIRST GOVERNOR OF THE COMMONWEALTH
UNDER THE STATE CONSTITUTION 1780-1785
AND AGAIN GOVERNOR 1787-1793
PRESIDENT OF THE CONVENTION
WHICH ADOPTED THE FEDERAL CONSTITUTION
PRESENTED TO THE COMMONWEALTH
BY THE SOCIETY OF THE SONS OF
THE REVOLUTION 1915

EXERCISES

AT THE PRESENTATION TO THE COMMONWEALTH OF MASSACHUSETTS OF THE BUST AND TABLET OF JOHN HANCOCK, IN DORIC HALL, STATE HOUSE, BOSTON, OCTOBER 19, 1915

THE PRESIDENT [Edmund H. Talbot, Esq.]. I will ask your attention while our chaplain, the Rev. Dr. Frothingham, invokes the divine blessing.

PRAYER OF REV. PAUL REVERE FROTHINGHAM, D.D.

Let the words of our mouths and the meditations of our hearts be acceptable in Thy sight, O Lord, our strength and our redeemer, as we meet together here.

From Thee cometh every good and every perfect gift, and we would seek to thank Thee for the many benefits which we have received at Thy hands.

More especially we thank Thee here and now for the strong men whom Thou hast sent into the world to do its work, to bear its burdens, to seek the light, and to live for liberty.

We thank Thee for all those who have been the servants of their time and who have served Thee in private and in public life, and more especially in this presence we thank Thee for the good example and the long life and the great service of him whom we seek here to have commemorated. We thank Thee for the way he stood for liberty and for the service that he gave to freedom. We thank Thee for the courage of his words and for the greater courage of his deeds, and as we dedicate this tablet to his memory, so we would seek to dedicate

ourselves again to the things for which he stood — to liberty, to law, and to the great fellowship of mankind. We ask it in the spirit of Him in whose service we find our truest freedom. Amen.

The President. I take great pleasure in announcing that the unveiling ceremony will be performed by Miss Elizabeth Lowell Hancock Cole, a niece of Adjutant General Cole and a direct descendant of Ebenezer Hancock, the brother of John Hancock.

[The bust and tablet are unveiled by Miss Cole.]

Address of Edmund H. Talbot, Esq.

Your Excellency, — As President of the Society of the Sons of the Revolution in the Commonwealth of Massachusetts it is my great privilege to present officially, through your Excellency, to the Commonwealth of Massachusetts this bust and tablet of John Hancock, "the Picturesque Patriot," whose name stands high among the founders of our Republic.

Frequently the Moderator of the Boston Town Meeting, he was President of the Provincial Congress, first President of the Continental Congress, first signer of the Declaration of Independence, and first Governor of Massachusetts, which office he held for ten years.

By special Act of the Congress of the United States, passed in 1912, permission was granted this Society to model the head of Hancock from the original statue, in the Capitol at Washington.

The father and grandfather of John Hancock were ministers of Massachusetts towns, Lexington and Braintree. Early bereft of his father, he became the adopted son of an uncle, the richest merchant in Boston.

Educated in the Boston schools and in Harvard College, he spent some time in London as his uncle's representative and in the study of commercial affairs. Returning to Boston, he made himself familiar with the business interests of the town and with the trade relations between England and his native Province. The death of his uncle soon put him into possession of great wealth for that period and at the head of extensive mercantile and commercial interests. To these he gave his assiduous attention.

Although the richest merchant in Boston and although surpassed in the amount of his wealth by few, if any, persons in the Colonies, Hancock cast his fortunes with those who refused to submit to the exactions of the British King and Government. Most others of his class remained loyal to the mother country, but he, in spite of the fact that his losses were considerable, espoused from the first the cause of those who demanded liberty and self-government for the people of America. If it be said that Hancock was not above the weakness of vanity, love of display, desire for position, and the applause of his fellowmen, yet he was sincerely patriotic and devoted to the interests of his country. He won and retained throughout his life the love and approval of the citizens of Boston and of Massachusetts, who repeatedly elected him to serve them as chairman of their public gatherings, as member of their advisory committees, as representative in the General Court, and as Governor of their Commonwealth.

So that whatever were the frailties of John Hancock they grew out of his desire to serve his fellowmen, his willingness to assume responsibilities, and his readi-

ness to sacrifice time and labor and money to the advancement of those high interests which commanded his patriotism and his love of humanity. If his vanity was sometimes too pretentious, it was qualified by his patriotism and his devotion to the best interests of his countrymen. If his love of display was frequently very considerable, it went with a lavish willingness to devote his wealth and his talents to the services of his town, his State, and the nation. His love of position was not merely for the sake of power, but because it gave opportunity to instil the spirit of patriotism and liberty in those whom he gladly served. If he loved the applause of others, it had its basis in a desire to see the welfare of the people at large promoted in every possible manner.

Merchant prince of Boston, patriot in behalf of American liberty, President of one of the most remarkable legislative bodies the world has ever seen, Governor for many years of the Commonwealth of Massachusetts, and enjoying the fullest confidence of its citizens — these are the splendid services which commend John Hancock to our admiration. He was patriotic in spite of his wealth and the demands of his material interests. He was thoroughly loyal to the country he deeply loved, although every promise of position and power called him to betray it. He loved liberty above all else at a period when its rewards seemed likely to be those of blood and disaster.

It is fitting that in the Commonwealth he faithfully served for many years, and in the town he loved with ardent devotion, here within the shadow of his home and of the burying ground where all that was mortal of John Hancock has long since mingled with

mother earth, there should be some worthy memorial to his name and fame. The Sons of the Revolution have therefore secured the erection of this monument to his memory and now present it to the Commonwealth of Massachusetts, with the desire that his life and labors may be a perpetual testimonial to the worth and glory of the liberty he sought to secure for the sons of men. (Applause.)

Address of His Excellency, Governor David I. Walsh

Mr. President, — In behalf of the people of Massachusetts it gives me great pleasure, in their name, to accept this memorial which you have erected in this historic hall and to express to you and to your Society the deep gratitude which all our people hold for its thoughtfulness and its generosity in building and presenting this memorial to the Commonwealth of Massachusetts.

It would be a pity to allow this historic hall, which has stood here almost during the whole length of time that Massachusetts has existed, to remain without a fitting memorial to the memory of one who did so much for liberty and who was the first chief executive and Governor of the Commonwealth. How appropriate it is that you should erect this memorial at the very time when the Commonwealth of Massachusetts is taking the property once occupied by John Hancock and attaching it to the State House property.

John Hancock's life was a memorable one. I doubt if we have really realized the great value of his service to our State and to our Country. The spark of patriotism which the early colonists had, which led them

to cry out in rebellion against the English Government, which led them to take up arms at Concord and Lexington and at Bunker Hill and protest against the oppression of the mother Government, would have gone for naught without the leadership of strong, able men like John Hancock. Of what value was the service upon the battlefield of men who only knew that they wanted to strike a blow against oppression, and who only knew that they wanted some form of government where liberty and equality and opportunity were recognized? And so it was this man, who was the head of the great Continental Convention, who proclaimed to the world that memorable and never-to-be-forgotten document declaring the freedom of the people on this side of the Atlantic. It was this man more than any other who focussed and brought together the hopes and the aspirations of these people for a free government — a government where every man and every individual should have an equal share and an equal part in the forming of and in the execution of the laws. It is to John Hancock that we are indebted so much for the construction of our form of government, and if we erect monuments to the men who gave up their lives at Concord and Lexington and Bunker Hill, and who led the early colonists to success, why not build a memorial to the man who cast aside personal considerations, personal honors, and, indeed, his social standing, for the purpose of giving expression through the form of a substantial government to the wishes and desires of the people?

There have been some great acts in the history of our country, but there has been none greater than when John Hancock took his pen in hand and wrote

his name to the most memorable document ever issued by men in any part of the world — the first of all men in this country to sign his name to the great Declaration of Independence. Was not that courage? Was not that bravery? Did he not know that, if the purpose which was then declared in that memorable document failed, he was a traitor, and that no punishment was too severe to be meted out to him? Ah, my friends, he wrote his own death warrant when he attached his signature to that document if the hopes and the purposes of the colonists failed.

Because of that lesson alone, because of what he did to construct here a great government for us, it is most appropriate and fitting that you, the sons of those who fought in our great Revolution, should pay this tribute to his memory, that all our people, as they pass in and out of this great building, where the liberties of the people must be secured and protected in the future, may look up at this memorial and see here an example of public service, not on the battlefield, but in the construction of great public documents, in the proclamation of liberty, in the administration of a high office with fidelity and with honesty and with courage. We shall all gain inspiration from the lesson which this memorial teaches.

And so, because you have done a patriotic service, because you have done a service to the State that will not be forgotten, and because you have been inspired to this work in the belief that you could serve and perpetuate the memory of your ancestors and could contribute nothing better in this day and time in memory of what they did than to build this memorial here and to present it to the Commonwealth, to all its

people, to remain here forever and ever, as long as this historic building stands upon this hill, our people are grateful, and they ask their Governor to-day to express to you their gratitude and their thanks; and that I gladly and cheerfully do. As your Governor and as the representative of all the people of the State, I express to the Sons of the Revolution the thanks and the heartfelt appreciation of all our people; and may I express the hope that your Society may continue the splendid public service it is doing, in occasionally calling our attention to some of these great epochs in our history that we cannot reread too often, that we cannot take inspiration from too frequently? I trust your Society may continue to prosper and continue to be of great future service to our State and to our Country in perpetuating and preserving the memory and the history and traditions of your noble ancestors. (Applause.)

The President. The exercises will now close with the strains of "The Star Spangled Banner" by the band.

[Music: "The Star Spangled Banner."]

The Memorial

The Memorial is of United States Standard statuary bronze, and measures about four feet three inches in width by six feet eight inches in height. With the exception of the bust it was cast in one piece, the work of the Jonathan Williams bronze foundry of New York City. The total weight is six hundred and eighty-eight pounds. The design came from the office of McKim, Meade and White, and the inscription was written by Charles W. Eliot, President Emeritus of Harvard University. Escorted by the First Corps Cadets M.V.M. and the Veteran Corps First Corps Cadets, the line of march proceeded from the Cadet Armory to the State House. About one hundred members of the Society participated, the color guard being composed of a special detail from the First Corps Cadets.

THE KNOX TROPHIES

GIVEN IN HONOR OF HENRY KNOX, MAJOR GENERAL, U.S.A.
"FATHER OF THE AMERICAN ARTILLERY"

Chief of Artillery of the Revolutionary Army; and after Washington, the First Commander of the United States Army; the First Secretary of War; Founder of West Point and the Springfield Armory, and intimate friend, confidant, and counsellor of General Washington.

"THE Knox Trophies" consist of a medal and placques.

The medal is of bronze, the obverse bearing a profile portrait of General Knox; the reverse bearing the crossed cannon of the Light Artillery, surmounted by the American eagle, and suitably inscribed. This medal is to be presented annually to that Sergeant of the Light Artillery of the United States Army designated by the Secretary of War as having attained the highest proficiency.

The trophy consists of two bronze medallions (mounted on mahogany), the one on the left bearing a three-quarter bas-relief of Knox, modelled from the portrait by Gilbert Stuart; the medallion on the right represents the General and a staff officer, mounted, watching the progress of a yoke of oxen dragging a snow sledge through the forest, upon which are packed a cannon and gun carriage, illustrating the method of transporting the artillery from Fort Ticonderoga to the Siege of Boston during the winter of 1775–76, thus compelling the British to evacuate March 17, 1776.

The battleship trophy is to be presented each year to that battleship of the Navy of the United States

KNOX COMPETITIVE PRIZE
COAST ARTILLERY CORPS
SEVENTH COMPANY 1266 POINTS
1780 1806
HENRY KNOX
FATHER OF THE
AMERICAN ARTILLERY
GIFT OF THE SOCIETY OF THE SONS
OF THE REVOLUTION IN THE
COMMONWEALTH OF
MASSACHUSETTS

making the best score in gunnery during the preceding year.

The artillery trophy is to be presented each year to that company of Coast Artillery of the Army of the United States which has attained the highest proficiency during the preceding year.

The militia trophies are to be presented for competition for a period of five years, to the Light and Heavy Artillery, respectively, of the Massachusetts Volunteer Militia, and will become the property of those companies showing the greatest efficiency during that period.

It is the intention to present the medal and trophies to the winners at the annual meeting and banquet of the Society, customarily held on Franklin's Birthday, the seventeenth day of January.

The War, Navy, and Militia Departments showed the greatest interest in coöperating with the Society, in selecting the several recipients of the medal and trophies, and ordering them (or their official representatives) to be present and receive the prizes in person.

The Society was fortunate to secure the services of Dr. Tucker, President Emeritus of Dartmouth College, who framed in words of beauty and classic dignity the formula of presentation that will always be used on these occasions. An engrossed copy of this address accompanies each trophy and medal.

ADDRESS OF PRESENTATION OF KNOX TROPHIES

Prepared by Dr. WILLIAM JEWETT TUCKER
President Emeritus of Dartmouth College

THE Society of the Sons of the Revolution in the Commonwealth of Massachusetts desiring to make the early and inspiring traditions of the Army and Navy tributary to the present efficiency of the Service has prepared a commemorative medal and series of trophies to be given for excellence in gunnery and in artillery.

The medal and the trophies bear the name of Henry Knox, the most resourceful soldier of the Revolution, who won early distinction and rapid promotion under Washington for skill in the handling of heavy ordnance, and who upon the organization of the Federal Government became the first Secretary of War. During his administration of the War Department and under his initiative the building of the United States Navy was begun, and the keels were laid of the first six frigates — the Constitution, the President, the United States, the Chesapeake, the Constellation, and the Congress. Forecasting the need of adequate support of the Federal Government on the part of the States he devised and submitted a plan for a national militia system which after various modifications has taken effective shape in the Militia of the States and in the National Guard.

The career of General Knox has been recalled not

only for its fitness to the purpose for which these medals and trophies are to be presented, but, with still more reason, because of those professional and personal qualities which made him so conspicuous an example of the soldier and the patriot, — supreme devotion to country, a controlling sense of honor, and unfailing courage and hopefulness in times of adversity.

The confidence of the nation in its armies and navies is, first of all, confidence in the character of the officers and men who compose them. This confidence has not been misplaced. Never has the national honor suffered loss in their keeping. Every battle fought, whether won or lost, has borne witness to the integrity and loyalty of the soldier and the sailor in the service of his country. The trust abides because the standard of professional honor and of personal duty abides. The Knox trophies and medals symbolize this trust of the nation in those fundamental qualities of character which are essential to the highest efficiency of the Army and the Navy.

They are further designed to express the reliance which the country must place upon the technical skill of those who stand for its defence and for its part in maintaining the peace of the world. They are given in full recognition of the fact that no nation can be safe or useful which does not keep pace with the advance of science as applied to the arts of war. In this advance the supreme test of efficiency is accuracy in the science of gunnery. Every shot which finds the mark adds to the security of the nation. Hence the increasing interest and the watchful pride with which the country follows the practice of the Navy in gunnery and of the Army and Militia in artillery.

The Knox testimonials declare the faith of this Society, — the Sons of the Revolution in the Commonwealth of Massachusetts, — in the efficiency of those now engaged in the military and naval service of the nation, and its conviction that in this efficiency lies the present guarantee of peace. They do more than this. They serve a higher office than that of expressing our confidence and faith. They recall those great traditions out of which the Army and the Navy of the United States came into being and through which they are forever consecrated to the cause of liberty and justice.

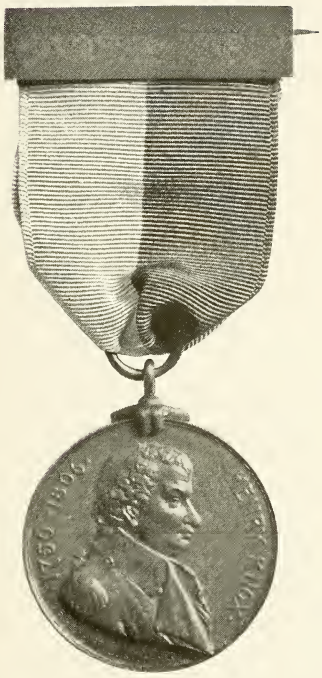
1750 1800

WINNERS OF KNOX TROPHIES

Knox Medal

1914. Sergeant Major Basil Conless, Sixth Field Artillery, U.S.A.
1915. First Sergeant Hans H. Larson, Battery F, Sixth Field Artillery, U.S.A.

Battleship Trophy

1914. The U.S.S. "Idaho," Captain William L. Howard, U.S.N., Commanding.
1915. The U.S.S. "Wyoming," Captain James H. Glennon, U.S.N., Commanding.

Coast Artillery Trophy

1914. The 68th and 143rd Companies (serving as a unit), Coast Artillery Corps, U.S.A.
1915. The Fifth Company, Coast Artillery Corps, U.S.A.

Competitive Coast Artillery, M.V.M., Trophy

1914. The Seventh Company, Coast Artillery Corps, M.V.M.
1915. The Seventh Company, Coast Artillery Corps, M.V.M.

Competitive Field Artillery Trophy, M.V.M.

1914. No Award.
1915. Battery C (First Section), First Battalion Field Artillery, M.V.M.